



Region 6 – North Dakota
Resource Guide

The purpose of the Region VI Directory is to provide resources for agencies and individuals looking for assistance ranging from transportation to mental health resources. Many people over many years have worked on creating and updating this directory. Even while updating, services and information was changing. All attempts to keep this directory as up to date as possible are being taken. If information is incorrect or needs to be updated please click on the comment button at the upper right and the comments will be reviewed and changed. Any questions regarding this document please call South Central Human Service Center at 701-253-6311 or Stutsman County Housing Authority at 701-252-1098.

Region VI consists of Barnes, Dickey, Foster, Griggs, LaMoure, Logan, McIntosh, Stutsman and Wells Counties in North Dakota. The following is a breakdown of communities within the counties.

Barnes	Valley City, Litchville, Wimbledon
Dickey	Ellendale, Oakes, Fullerton
Foster	Carrington, Glenfield, McHenry
Griggs	Cooperstown, Binford, Hannaford
LaMoure	Edgeley, Jud, Lamoure
Logan	Gackle, Napoleon, Fredonia
McIntosh	Ashley, Wishek, Lehr
Stutsman	Jamestown, Medina, Pingree, Streeter
Wells	Fessenden, Harvey, Sykeston, Bowdon

Alcoholics Anonymous/Narcotics Anonymous

Carrington	Chieftain Hwy 281	7pm Sunday
Carrington	Foster Co. Court House 1000 5 th Street N	8:00p Wednesday
Valley City	FellowShip Corner 320 2 nd Ave SE	8pm Monday
Valley City	Big BK Meeting Fellowship Corner 320 2 nd Ave SE	8pm Wednesday
Valley City	Speaker Meeting Fellowship Corner 320 2 nd Ave SE	8:00p Saturday
Wishek	St. Lukes Lutheran 107 Centennial St	8:00p Monday
Ellendale	Zion Lutheran 121 2 nd St S	8:00p Tuesday
Oakes	210 5 th Street S	8:00p Wednesday
Oakes	210 5 th Street S	8:00p Saturday
LaMoure	Zoar Lutheran 421 SW 3 rd St	8:00p Thursday
Napoleon	St. Phillips School 401 Broadway	8:00p Thursday 8:30p Summer Months

COMMUNITY SUPPORT GROUPS

Jamestown Area

AA Clubhouse - (701) 252-9493

515 10th Ave. S.E.

- Open meetings are open to anyone in the community.
- * Closed meetings are for alcoholics and those who have a desire to quit drinking.

AA: Alcoholics Anonymous

- Monday:** 4:30pm- James River AA Group - Clubhouse- Closed.
8:00pm- James River AA Group - Clubhouse- Closed.
- Tuesday:** 6:00am - James River AA Group - Clubhouse- Closed.
12:00pm - James River AA Group - Clubhouse- Brown bag lunch - Closed
8:00pm- James River AA Group (Big Book) - Clubhouse - Open
- Wednesday:** 1:00pm- James River AA Group - Clubhouse- Closed
8:00pm- James River AA Group - Clubhouse- Closed
8:00pm- Salvation Army - 320 1st Ave. N. (Downstairs)
(Last Wed of month 6:30pm potluck/pin night)
- Thursday:** 6:00am - James River AA Group - Clubhouse - closed
12:00pm - James River AA Group - Clubhouse- Brown bag lunch - Closed
7:30pm- Buffalo City AA Group - Presbyterian Church
(302 2nd Ave SE (Speaker Meeting) - Open
8:00pm- AA Clubhouse, Open
- Friday:** 5:30pm Bib Book Study -
8:00pm- James River Group AA - Clubhouse (Birthday night last Thursday of the month)
- Saturday:** 9:00am- Buffalo City Group Topic AA meeting - Clubhouse- closed
-

Children services

Right Track Program

For children from birth to three years of age
Developmental Disabilities Unit
600 South 2nd St. Suite 1A
Bismarck ND 58504
Phone 701-328-8930
Toll free 800-755- 8529

Health Tracks Program

Laurie Kramer, LSW
Regional Health Tracks Coordinator serving
the counties of Barnes, Burleigh, Dickey,
Emmons, Kidder, LaMoure, Logan,
McIntosh, and Stutsman.
8622 35th St SE
Jamestown, ND 58401
701-320-0393

ND Health Tracks is a preventive health program that is free for children age 0 to 21 that are eligible for Medicaid. Health Tracks is a federally required program that provides screening, diagnosis and treatment services to help prevent health problems and reduce the impact of current health issues. Services offered include: health history, physical examination, vision screenings, immunizations, dental assessments, fluoride treatments, lead screenings, developmental and mental health screenings, orthodontic screenings and referral to community providers.

Head Start Program Region 6

Head Start Jamestown
For more information contact
701-252-1821 or 800-726-8179 or
TDD 800-366-6889

Head Start Valley City
701-845-1108

Family to Family

Services for children with chronic illness or disabilities
701-777-2359

Lonetree Special Education

701-324-4811

Child Support Enforcement

Mailing address:
Jamestown RCSEU
PO Box 427
Jamestown, ND 58402

Street address:
Jamestown RSEU
804 13th ST NE
Jamestown, ND 58401

Phone 701-253-6260
TTY 1-800-366-6668 (text users) 1-800-366-6889 (voice users)
jamestowncse@nd.gov

Child Protective Services

If you believe a child is in immediate danger, call 9-1 -1

Child Abuse Hotline all of ND 1-800-422-4453

Contact social service offices in each county to questions or to file a suspect abuse or neglect to a child. See **Social Service Offices**

section for contact information to those
offices.



Community Action Region VI

Community Action Region VI is a non-profit organization with years of experience in community service. Community Action Region VI provides services to low income, disabled, and elderly households in Barnes, Dickey, Foster, Griggs, LaMoure, Logan, McIntosh, Stutsman, and Wells counties. Community Action provides energy assistance, weatherization and emergency furnace repair and replacement as well as other programs and services.

PO Box 507
Jamestown ND 58401
701-252-1821
800-726-8179
cares@daktel.com



Community Health Offices

Barnes County
 City-County Health District
 230 Fourth ST NW Room 102
 Valley City, ND 58072
 Phone 701-845- 8518

Young People's Healthy Heart
 Mercy Hospital
 Chautauqua BLVD
 Valley City, ND 58072
 Phone 701-845-6456

Dickey County Health District
 116 Main Street
 PO Box 365
 McVile, ND 58254
 701-322-5624

Foster County Public Health
 811 Main Street
 Carrington, ND 58421
 Phone 701-652-3087

Nelson/Griggs County Public Health
 116 Main Street
 McVile ND 58254
 701 322 5624

LaMoure County Public Health Dept.
 100 1st Ave SW
 Omega City Plaza
 LaMoure ND 58458
 70- 883- 5356

Logan County
 301 Broadway



Napoleon, ND 58561
 Phone 701-754-2756

McIntosh District Health Unit
 511 3rd Ave NW
 PO Box 25
 Ashley, ND 58413
 Phone 701-288-3957

Stutsman County
 Central Valley Health District
 122 Second ST NW (use zip 58401)
 Jamestown, ND 58401
 Phone 701-252-8130

Wells County District Health Unit
 600 N Railway ST
 PO Box 6
 Fessenden, ND 58438
 Phone 701-547-3756

***See Appendix B for more information of
 other public health offices in ND**

Debt Counseling Programs

A Better Credit Score
714 First AVE S
Jamestown ND 701 952 8500

CCCS of the Village Family Services Center
300 Second AVE NE
Jamestown ND 800 450 4019 or
1201 25th ST
Fargo ND 800 450 4019

Family Life Credit Services
2345 Meadow Ridge PKWY

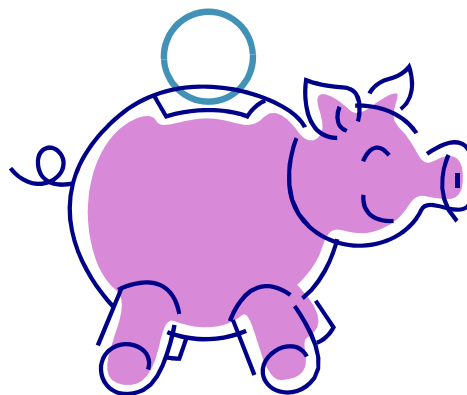

Disabilities Information and Resources

Great Plains Assistance Dog Foundation
920 Short ST
Jud, ND 58454
701-685-2242

North Dakota Association of the Blind
Valley City ND 58072
701-845-3127

North Dakota Vision Service
School for the Blind
300 2nd Ave NE #208
Jamestown, ND 58401
701-253-3012

Freedom Resources
Jamestown Office
300 2nd Ave NE Suite 226
Jamestown ND 58401
701-252-4693

Triumph
214 6th Ave NE Suite B
Jamestown ND 58401
701-952-0429

Speech & Hearing Services, Inc
814 NE 13th
Jamestown ND 58401
701-252-4100

Easter Seals Goodwill
402 14th Ave NE

Jamestown ND 58401
701-251-1446

Relay North Dakota
TTY 800-366-6888
Voice 800-366-6889

ND Senior Resource Link
800-451-8693

Family Voices of North Dakota Inc-
312 2nd Avenue, Edgeley, ND - (701) 493-
2634

Disabled Persons Assistance **Service**
"Job Service North Dakota ..."
sharenetworknd.org

National Resources for Disabilities
National Down Syndrome Society
800-221-4602-information & referral

National Organization for Rare Disorders
800-999-6673 or 203-746-6518-information
& referral

National Rehabilitation Information Center
800-346-2742-information & referral

Tuberous Sclerosis Alliance
800-225-6872-information & referral

Sturge-Weber Foundation
800- 627-5482-information & referral

Disaster Assistance

Dickey County Disaster Emergency Service
309 N Second ST
Ellendale ND 58436
701-349-3215 or 701-349-4746

Disaster Emergency Service
Carrington ND Phone 701-652-2251
Jamestown ND Phone 701-252-9093
Valley City ND Phone 701-845- 8510

American Red Cross Stutsman County Chapter
Serving ND, SD & Western MN
300 2nd Ave NE Suite 213-214
PO Box 944
Jamestown, ND 58402
701-252-3550 ext. 2131 (O)
800-252-6746 x 2131(toll free)
855-891-7325 24/hr. Disaster Emergency Number
701-252-9876 (F)

The Salvation Army
320 First AVE N
Jamestown ND 58401
Phone 701-252-0290

United Way of North Dakota
Phone 800-411-8929 or 701-237-5050

Catholic Family Services Fargo Office
Phone 701-235-4457



Domestic Violence Advocates and Crisis Intervention

Crisis Line through South Central Human Service Center
701-253-6304

Safe Shelter contact serves Stutsman and Foster County.
Phone 701-251-2300 or toll free 888-353-7233

Sexual Assault Response Team (SART) 701-251-2300

Abused Person Outreach Center-serves Barnes & Griggs County
Phone 866-845-0072

Kedish House-serves Dickey, LaMoure, Logan & McIntosh County
Phone 877-349-4729

Wellness in the Valley
Valley City ND
Phone 701-845-6504

Family Life Skills
Fessenden
701-547-3428

ND Council on Abused Women's Services
800-255-6240
<http://www.aardvarc.org/dv/states/nddv.shtml>

RAPE
409 4th AVE W
Lisbon ND 701-683-5061

National Suicide Prevention
800-273-TALK or 800-273-8255
800-799-4889

Employment

Job Service North Dakota-Devils Lake
301 College Drive South
Devils Lake, ND 58301
Phone (701) 662-9300
Fax 701-662-9310
Job Service North Dakota-Valley City
325 2nd Street NW
Valley City, ND 58072
(701) 845-8860

Job Service North Dakota-Oakes
924 7th Street South,
Oakes, ND
(701) 742-2546

Job Service North Dakota- Jamestown
1307 12th Ave NE
Jamestown, ND 58401-4006
Phone 701-253-6200
Fax 701-253-6222

Experience Works
911 Burrel AVE NE
Cooperstown, ND
Phone 701-797-2954

LaMoure County
Family Voices of North Dakota Inc.
312 2nd Avenue,
Edgeley, ND
(701) 493-2634

Disabled Persons Assistance Service
Job Service North Dakota www.sharenetworknd.org



Faith Based Support Groups

New Hope Free Lutheran Church
Personal care and laundry access for women
407 4th St SE
Jamestown ND 58401
701-952-3733

Trinity Lutheran Church
Beginning Experience
Support group for anyone that has experienced
any form loss.
523 4th Ave SE
701-252-9493
Thursday 7:30p

Stephen Ministries
Contact the church for more information
701-252-2841

Stepping Stones
Open playtime for parents or caretakers from newborns to kindergarten.
Tuesday and Wednesday 9:30a-11:30a
Tuesday and Thursday 5:30p-7:30p
See website for more information <http://steppingstonesplaycenter.com/>

St. James Basilica Catholic Church
Volley Ball League
Sunday afternoon and night January through April
Call 701-252-0119 for more information



Family Planning Programs

North Dakota Family Planning Program
600 East Blvd. Ave Dept 301
Bismarck, ND 58505-0200
701 328-2228
1-800-472-2286

Central Valley Health Family Planning
122 2ns St NW
Jamestown ND 58401
701-25- 8130

Satellites clinics located at:
Barnes Co. Courthouse
230 4th St NW
Valley City, ND 58072
701-252-8130

Foster County Public Health
881 Main Street
Carrington ND 58421
701- 252-8130

Valley City State University
101 College Street SW
Valley City, ND 58072
701-252-8130

***See Appendix A for other Family Planning Programs around ND**



Food Pantries/Meals

Adrian
Trinity Evangelical Church
Adrian, ND 58410
Phone 701-778-7031

Ashley
PO Box 97
Ashley, ND 58413
Phone 701-288-3416

Carrington
Foster County Senior Center
36 Central AVE
Carrington, ND 58421
Phone 701-652-3257

Daily Bread
Monday, Wednesday and Friday
3:30p-5:30p
875 Main Street
Carrington ND 58421
701-652-2333

Meals on Wheels Program
701-652-3257

Cooperstown
Bread of Life Food Pantry
PO Box 632
Cooperstown ND 58425
Phone 701-797-3278

Griggs County Meals on Wheels Program
701-797-2221

Ellendale
67 1st Ave S
Ellendale, ND 58436
Phone 701-349-4513

Harvey
First Lutheran Church

1520 Advent ST
Harvey, ND 58341
Phone 701-324-2548

Food Pantry
701-547-3694



Wells County Meals on Wheels Program
701-324-4032

Jamestown
Community Action Region VI Food Pantry
PO Box 507
Jamestown, ND 58402
Phone 701-252-1821

James River Senior Community Center
Meals can be provided for a small
suggested donation
502 10th Ave SE
Jamestown ND 58401
701-252-2882

Progress Community Center
Small membership suggested

428 Second ST SW
Jamestown, ND 584001
Phone 701-251-2964

Salvation Army Food Pantry
320 First AVE N
Jamestown, ND 58402
Phone 701-252-0290

Seventh-Day Adventist Church
1201 4th Street NE
Jamestown ND 58401
701-252-1421
Tuesday night hot meal
5:00p-7:00p

Kulm
Kulm Senior Center
3 1st Ave SW
Kulm, ND 58456
Phone 701-647-2258

LaMoure
LaMoure Senior Center
155 First Ave E
LaMoure, ND 58458

Phone 701-883-5058

Dickey
701-778-7161

Napoleon
Logan County Social Services
PO Box 26
Napoleon, ND 58561
Phone 701-754-2283

Oakes
207 S 5th Street
Oakes, ND 58474
Phone 701-742-3509

Valley City
Barnes County Food Pantry
Box 298
Valley City, ND 58072
Phone 701-845-4300

Wishek
PO Box 52
Wishek, ND 58495
Phone 701-452-2567

Housing Authorities

Barnes County Housing Authority
120 12th ST NW
Valley City, ND 58072
Phone 70- 845-2600

Dickey County Housing Authority
Ellendale, ND 58436
Phone 701-349-3137 ext 349
Or contact Stutsman County Housing at 701-252-1098

Foster County Housing Authority
Carrington, ND 58421-1862
Phone 701-652-3276
Or contact Stutsman County Housing at 701-252-1098

Griggs County Housing Authority
Cooperstown Housing Authority
807 Burrel AVE NW
Cooperstown, ND 58425
Phone 701-797-2386
Or contact Ramsey County Housing Authority at 701-662-3099

LaMoure County Housing
Contact McIntosh Co. Housing Authority 701-288-3645

Logan County Housing
Contact Stutsman Co. Housing Authority 701-252-1098

McIntosh County Housing Authority
Ming Elhard, Director
112 First ST NE
Ashley, ND 58413-7009
Phone 701-288-3645

Stutsman County Housing Authority
Dave Klein, Director
300 2nd Ave NE #200
Jamestown, ND 58401
Phone 701-252-1098

Wells County Housing
Housing Authority (Marsha)
3530 33rd AVE NE Harvey, ND 58341
Phone 701-324-5244

Landlord & Tenant Rights
<http://www.ndaa.net/> or
800-990-6322

Assistance with utility bills
<http://www.hud.gov/local/nd/renting/energyprgms.cfm>

Low-income Energy Assistance Program (LIEAP) – get an application and find the
County Social Services office near you to apply

USDA Housing
http://www.rurdev.usda.gov/LP_Subject_HousingAndCommunityAssistance.html

Humane Society / Animal Assistance

James River Humane Society
8700 36th Street Southeast
Jamestown, ND 58401
(701)252-0747

Prairie Paws Rescue
PO Box 1114
Jamestown ND 58401
701-320-4553

Sheyenne Valley Friends of Animals
P.O. Box 432
Valley City, ND 58072
Animal Assistance Phone Contact: 701-840-5047
Spay/Neuter Assistance Phone Contact: 701-840-1334
Email Contact: info@svfanimals.org

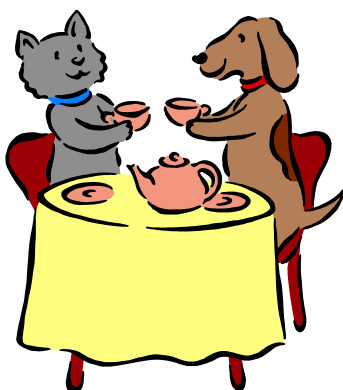

Insurance Information

Medical Assistance/Medicare/Medicaid and Medicaid Expansion Programs

- QMB-Qualified Medicare Beneficiaries
- Net countable income cannot exceed 100% of the Federal Poverty Level
- Medicaid pays the Medicare Part B premium
- Medicaid pays the deductible for Medicare Part A and B and co-insurance
- The individual may be eligible for other Medicaid benefits
- SLMB-Special Low-Income Medicare Beneficiaries
- Net countable income must be more than 100% but not exceed 120% of the Federal Poverty Level
- Medicaid pays only the Medicare Part B premium
- The individual may be eligible for other Medicaid benefits
- QI-Qualifying Individuals
- Net countable income must be more than 120% but not exceed 135% of the Federal Poverty Level
- Medicaid pays only the Medicare Part B premium
- The individual is not eligible for other Medicaid benefits in the same benefit month that the individual is eligible as a Qualifying Individual

For information, contact your local county social service office. County contact information is at www.nd.gov/dhs/locations/county_socialserv/index.html

Medicaid

Medicaid eligibility is determined by each state. It is jointly funded by federal, state and county governments with eligibility determined at the county level.

For more information, contact your local county social service office.

County contact information is at www.nd.gov/dhs/locations/county_socialserv/index.html

Medicaid Expansion

Individuals who are not disabled or under age 65 can now apply for affordable medical coverage through the expansion program started in 2014. Individuals can apply for coverage if they have income up to 138% of the federal poverty level. Contact local social service office or www.nd.gov/dhs/medicaidexpansion/

Law Enforcement Services

Police Departments

Ashley
111 Center Avenue South,
Ashley , ND
(701) 288-3360

Carrington
1010 Main Street
Carrington, ND 58421-2012
(701) 652-3321

Cooperstown
Cooperstown, ND
Dept Phone: (701) 797-2312
Fax: (701) 797-2861

Ellendale
121 Main Street
Ellendale, ND
(701) 349-3215

Fessenden
1010 1st Street Northeast
Fessenden, ND
(701) 547-3836

Jamestown
205 6th Street Southeast
Jamestown, ND 58401-4295
(701) 252-2414

LaMoure
33 Center Ave
LaMoure, ND 58458
(701) 883-5957

Napoleon
225 Lake Avenue East
Napoleon, ND 58561
(701) 754-2626

Oakes
115 5th Street South
Oakes, ND
(701) 742-2172



Valley City
216 2nd Avenue Northeast
Valley City, ND 58072
(701) 845-3110

Wells County 911 Coordinator
700 Railway Street North
Fessenden, ND
(701) 547-3319

Wishek
23 North Centennial Street
Wishek , ND
(701) 452-2469

Sheriff's Departments

Barnes County Sheriff's Dept.
Randy McClafin, Sheriff
218 2nd Avenue NE
Valley City ND 58072-3008
Phone: 701-845-8530 Fax: 701-845-0002

Dickey County Sheriff's Dept.
James Bohannon, Sheriff
PO Box 297
Ellendale ND 58436-0297
Phone: 701-349-3249 Fax: 701-349-4746

Foster County Sheriff's Dept.
PO Box 45
Carrington ND 58421-0045
Phone: 701-652-2251 Fax: 701-652-2173

Griggs County Sheriff's Dept.
Robert Hook, Sheriff
PO Box 574
Cooperstown ND 58425-0574
Phone: 701-797-2202 Fax: 701-797-3311

LaMoure County Sheriff's Dept.
Robert F. Fernandes, Sheriff
PO Box 97

LaMoure ND 58458-0097
Phone: 701-883-5720 Fax: 701-883-5833

Logan County Sheriff's Dept.
Andrew Bartholamaus, Sheriff
PO Box 5
Napoleon ND 58561-0005
Phone: 701-754-2495 Fax: 701-754-2298

McIntosh County Sheriff's Dept.
Laurie Spitzer, Sheriff
PO Box 26
Ashley ND 58413-0026
Phone: 701-288-3724 Fax: 701-288-3671

Stutsman County Sheriff's Dept.
Chad Kaiser, Sheriff
205 6th Street SE
Jamestown ND 58401-4295
Phone: 701-252-9000 Fax: 701-251-6298

Wells County Sheriff's Dept.
Curtis D. Pellett, Sheriff
PO Box 306
Fessenden ND 58438-0306
Phone: 701-547-3211 Fax: 701-547-2536

Medical Services

Jamestown Regional Medical Center
2422 20th Street SW
Jamestown ND 58401
701-251-1050

Mercy Hospital
570 Chautauqua Blvd.
Valley City ND 58072
701 845 6400
1-800-371-9177

Carrington Health Center
800 4th St N
Carrington ND 58421
701-652-3141

St. Aloisius Medical Center
325 Brewster Street East
Harvey ND 58341
701-324-4651

Cooperstown Medical Center
1200 Roberts Ave NE
Cooperstown ND 58425
701-797-2221

Oakes Community Hospital
1200 North 7th Street
Oakes ND 58474
701-742-3291

Ashley Medical Center
612 Central Ave N
Ashley ND
701 288 3285

Women's Way
1-800-479-6636

ND Quit Smoking Program
1-800- QUITNOW



Mental Health Related Service

National Suicide Prevention 800-273-TALK or 800-273-8255

FirstLink 211

Jamestown
South Central Human Service Center
520 NW Third ST
PO Box 2055
Jamestown, ND 58401
Phone 701-253-6300
Crisis Line 701-253-6304

Sanford Health Jamestown
Dr. John Collins
300 2nd Ave NE
Jamestown ND 58401
701-251-6000

Dr. Joel Wilson
300 2nd Ave NE
Jamestown ND 58401
701-251-6000

North Dakota State Hospital
2605 Circle Drive
Jamestown ND
701-253-3650

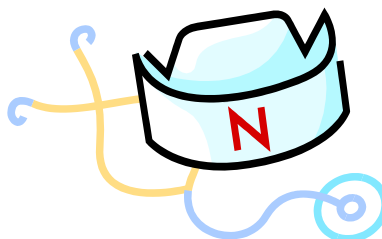

Pregnancy Counseling & Information

Family Planning Program (goes to Foster
and Barnes as well)
122 2nd Street NW
Jamestown ND 58401
701-252-8130

Planned Parenthood
803 Belsly BLVD
Moorhead, MN 56560
Phone 218 236 7145

Pregnancy Counseling
The Adoption Option- A program through
The Village Family Service Center and
Lutheran Social Services
Phone 800 627 8220

Birthright of Fargo-Moorhead
512 Center AVE STE D
Moorhead, MN
Phone 800 550 4900

Catholic Charities North Dakota
5201 Bishops BLVD S STE B
Fargo, ND
Phone 800 450 4457

Christian Family Life Services
203 8th Street S
Fargo, ND 58103
701 237 4473

First Choice Clinic
1351 Page DR No. 205
Fargo, ND
Phone 888 237 6530

Village Family Services
1201 25th St S
Fargo ND 58103
701 451 4900

Perry Center Maternity Home
2355 Meadow Ridge Pkwy W
Fargo, ND
Phone 701 241 9289

St. Gianna Maternity Home
15605 County Road 15
Minto ND 58261
701 248 3077



Poison Information

Poison Control
All of North Dakota
1-800-222-1222



Road Condition Information

Phone 511

Bismarck Area Phone 701-328-7623

Dickenson Area Phone 701-227-7460

Fargo Area Phone 701-239-8950

Grand Forks Area Phone 701-795-3880

Minot Area Phone 701-857-7623

Valley City Area Phone 701-845-8630

All Other Areas Phone 701-857-7623

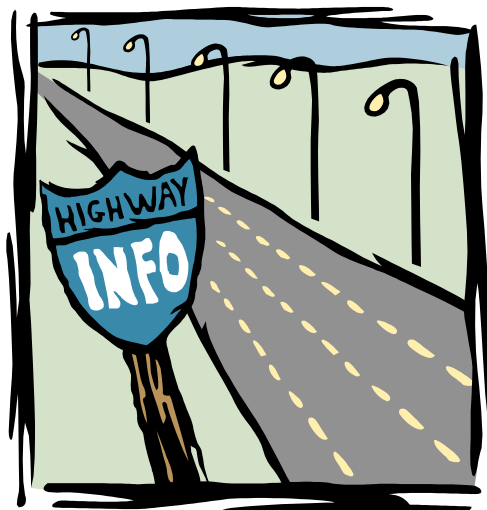

Senior Citizen Services

Barnes County

Barnes County Senior Center
www.southcentralseniors.org
 139 Second AVE SE
 Valley City, ND 58072-3445
 Phone 701- 845- 4300

Bridgeview Estates-Assisted Living
 1130 Fifth ST NE
 Valley City, ND
 Phone 701-845-8061

The Legacy Place- Assisted Living
 570 13th ST NE
 Valley City, ND
 Phone 701-845-8945

Sheyenne Care Center
 979 Central Ave N
 Valley City ND 58072
 701-845-8222

Maryhill Manor
 110 Hillcrest Drive
 Enderlin, ND 58027
 701-437-3544

Dickey County

Senior Citizens Center
 207 5th ST S
 Oakes, ND
 Phone 701-742-3509

Ellendale Senior Center
 67 First AVE S
 Ellendale, ND
 Phone 701 349 4513

Good Samaritan Society Royal Oakes
 213 N 9th ST
 Oakes, ND
 Phone 701 742 3274

Prince of Peace Care Center
 201 8th Street N
 Ellendale, ND
 701-349-3312

Evergreen Place
 214 Main St
 Ellendale, ND 58436
 701-349-4550

Foster County

Golden Acers Manor
 1 Main Street
 Carrington ND 58421
 701-652-2711

Glenfield Senior Citizens
 191 Glenfield ST
 Glenfield, ND
 Phone 701 785 2420

McHenry Senior Citizens
 451 Johnston ST
 McHenry, ND
 Phone 701 785 2221

Carrington Senior Citizens Center
 36 Tenth AVE S
 Carrington, ND
 Phone 701 652 3257

Senior Companion Program
 Foster, Eddy and Wells
 701 652 3257

Griggs County

Senior Citizens Center
 911 Burrel AVE N
 Cooperstown, ND
 Phone 701 797 2167

South Central Adult Services
 911 Burrel AVE N
 Cooperstown, ND
 Phone 701 797 3330

Experience Works
 911 Burrel AVE NE
 Cooperstown, ND
 Phone 701 797 295

Senior Citizens
 306 Whinery ST
 Binford, ND
 Phone 701 676 2323

Park Place Assisted Living
 1200 Roberts Ave NE
 Cooperstown, ND 58425
 701-797-2128

Senior Companion Program
 Griggs County
 701 797 3330

LaMoure County
 Senior Citizens Center
 3 First AVE SW
 Kulm, ND
 Phone 701 647 2258

Senior Citizens Center
 115 First ST
 LaMoure, ND
 Phone 701 883 5088

Senior Citizens Center
 3 First AVE SW
 Kulm, ND
 Phone 701 647 2258

Senior Citizens Nutrition Program
 604 Main ST
 Edgeley, ND
 Phone 701 493 2569

Senior Citizens Club
 117 Florence ST
 Streeter, ND
 Phone 701 424 3466

St. Rose Home Care
 320 Second ST SE
 LaMoure, ND
 Phone 701 883-5999

Manor of St. Joseph
 404 4th Ave
 Edgeley, ND
 701-493-2477

Logan County
 Senior Citizens Center
 115 First ST
 LaMoure, ND
 Phone 701 883 5088

Senior Citizens Center
 3 First AVE SW
 Kulm, ND
 Phone 701 647 2258

Senior Citizens Nutrition Program
 604 Main ST
 Edgeley, ND
 Phone 701 493 2569

Gackle Care Center
 304 1st Ave W
 Gackle ND
 701-485-3395

Napoleon Care Center
 311 4th Street E
 Napoleon ND
 701-754-2381

McIntosh County
 Wishek Senior Center

5 N Centennial ST
Wishek, ND
Phone 701 452 2472

Senior Citizen Center
106 N Main AVE
Zeeland, ND
Phone 701 423 5610

Ashley Senior Citizens
111 Center AVE N
Ashley, ND
Phone 701 288 3540

Stutsman County
Eventide Manor
1300 Second PL NE
Jamestown, ND
Phone 701 252 5881

Ave Marie Village
501 19th St NE
Jamestown ND
701-252-5660

Roseadele
1505 3rd St SE
Jamestown ND
701-251-1741

Rock of Ages Retirement Home
1315 4th St NE
Jamestown ND 58401
701-252-9292

Heritage Center
421 18th ST NE
Jamestown, ND
Phone 701- 252- 6404

Legacy Living Center
419 5th St NE

Jamestown ND 58401
701- 271- 3207

Senior Citizens Center James River Center
502 10th AVE SW
Jamestown, ND
Phone 701 -252 -2882

Vulnerable Adults
Hart Counseling
701- 952 -8277
Region6vaps@daktel.com



Adult Protective Services
South Central Human Service Center
520 3rd Street NW
Jamestown ND 58401
701- 253- 6300

Senior Citizens Club
117 Florence ST
Streeter, ND
Phone 701- 424 -3466

Wells County
Wells Sheridan County Aging
905 Lincoln AVE
Harvey, ND
Phone 701- 342- 4032

SOCIAL SECURITY INFORMATION

Jamestown Social Security Office

300 2nd Ave NE

Jamestown ND 58401

Open hours are:

Monday, Tuesday 9a-3p

Wednesday 9a-12p

Thursday 9a-3p

Friday Closed

Your Social Security number is used by the Social Security Administration to track what you earn while you are employed and to track your benefits once you begin receiving Social Security benefits. Your Social Security number is also used by many businesses and government agencies for record keeping purposes. If you need a Social Security number, lost your card or need to change your name on your current card, please call or visit a social security office. You will need to fill out a one-page application form and, depending on your situation, provide original or a certified copy of your birth certificate and a second form of identification. You must be a U.S. citizen or a qualified legal immigrant if you are applying for a new card. You will need a form of identification for a replacement card. Please contact a Social Security office for acceptable forms of identification. You will need a marriage certificate or divorce papers for a name change.

For the nearest office please contact the Social Security Administration at 800-772-1213 or visit their website at www.socialsecurity.gov

SSI

SSI pays monthly checks to people who are blind, elderly or disabled by either a mental or physical condition and who limited income and resources. Individuals who qualify may receive a set amount with couples receiving an extra amount per month.

Persons applying for SSI must be low-income, have limited resources and meet the following criteria:

They must be 65 years old or older or have a disability that is either physical or mental condition or combination of both, that is expected to last at least 12 months or longer or a terminal illness or be legally blind.

Applicants must also have limited assets. For more information contact the Social Security Administration or your local Social Security Office. You must apply for SSI at a Social Security Office or online at <http://www.ssa.gov>

OASDI

Old Age Survivors and Disability Insurance or Social Security as it is better known. OASDI is a federal retirement and disability insurance program. For information and eligibility, contact the Social Security Administration or go to www.socialsecurity.gov/retirechartred.htm to locate your full retirement age.

For more information regarding all Social Security programs and benefits, or to file an application call 800 -772- 1213



Social Service Offices

Barnes County Social Services
230 4th ST NW
Valley City ND 58072-2994
Phone 701 845 8521
Fax 701 845 4281

Dickey County Social Services
205 15th ST N
PO Box 279
Ellendale ND 58436
Phone 701 349 3271
Fax 701 349 3277
TTY 701 349 3215

Foster County Social Services
1000 N Central AVE
PO Box 80
Carrington ND 58421
Phone 701 652 2221
Fax 701 652 2207

Griggs County Social Services
808 Rollin AVE SW
Cooperstown ND 58425
Phone 701 797 2127
Fax 701 797 2172

LaMoure County Social Services
202 Fourth AVE NE
PO Box 38
LaMoure ND 58458
Phone 701 883 5301 ext 7
Fax 701 883 4244

Logan County Social Services
301 Broadway
Napoleon ND 58561
Phone 701 754 2283

Fax 701 754 2282
TTY 701 754 2283



McIntosh County Social Services
112 NE First ST
PO Box 218
Ashley ND 58413
Phone 701 288-3343
Fax 701 288 2186

Stutsman County Social Services
116 First ST E
PO Box 809
Jamestown ND 58402-0809
Phone 701 952 6850
Fax 701 252 1561
TTY 701 252 7172

Wells County Social Services
600 N Railroad
PO Box 266
Fessenden ND 58438
Phone 701 547 3694
Fax 701 547 3348
TTY 701 547 3694

Support Groups

Gambling Help Line 800-522-4700

Lutheran Social Services Gambling Support Group

<http://www.lssnd.org/counseling-therapy/gamblers-choice/>

Lisa Vig, Program Director

E-mail: lvig@lssnd.org

4720 7th Ave. S., Suite B

Fargo, ND 58103

Phone: 701-235-734

Eating Disorder Help Line 800-472-2911

Stutsman County

Peer Group

Monday, Wednesday, Friday

Start time 9am

300 2nd Ave SE

Jamestown ND 58401

701 252 1748

Domestic Violence Group

Every Wednesday 7pm

Safe Shelter

701 251 2300

Mental Health Support Group

Every Monday nights

Basilica of St. James

622 1st Ave S

Jamestown ND 701 252 0119

Cancer Support Group

HHH@JamestownCancerSupport.org

Grief Support

Jamestown Regional Medical Center

2422 20th Street SW

Jamestown ND 58401

701 952 1050



JOBS Group

Facilitated by Community Options

Progress Community Center

Jamestown ND

Every Monday 1-2p

Foster County

Compassionate Friends

3rd Wednesday of the month

7pm

Northern Plains Electric co-op

1515 Main Street

Carrington ND 58421

Weight Management Group

1st Thursday of the month

6pm

Carrington Health Center

800 4th Street N

Carrington ND 58421

701 652 3141

Children of Divorce
Carrington ND 58421
701 652 2581

Depression Support Group
Carrington Health Center
Carrington ND
701 652 3141

Barnes County

Abused Persons Outreach Center Inc.
253 Central Ave N #2

Valley City ND 58072
701 845 0078

Wells County

Grief Support Group
Harvey ND
701 324 4651

Infant Loss Support Group
Fessenden ND
701 652 2273

Telephone Assistance Programs

Qwest offers Telephone Assistance Programs for qualifying low-income customers.

Lifeline Service

Get a reduced rate on your monthly home phone bill. Go to www.lifelinesupport.org to find out if you are eligible and how to apply.

Tribal Lifeline Service

If you live on a reservation or pueblo, you may qualify and pay as little as \$1/month for your phone service. Go to www.TribalLifeline to find out if you are eligible and how to apply.



Link Up Assistance

You may save up to 50% for installation charges and get a deferred payment schedule for any additional charges for installation.

You automatically qualify for these savings if:

1. You are eligible for Lifeline or Tribal Lifeline support.
AND
2. Your application for telephone assistance is received within 60 days of your phone service installation (one Link Up credit per address).

Plan Details

- Benefits are available for one phone line per household.
- Telephone service must be for your primary residence.
- Credits cannot be applied to the cost of jacks or wiring.
- Security deposits may still be required.
- To avoid a service deposit payment at the time of installation, choose free Long Distance Restriction.
- If you live on a reservation, you may receive an additional \$70 to cover excess construction charges.

Thrift/Second Hand Stores

Barnes County
 Nearly Nu Consignment
 301 Central AVE N
 Valley City ND 58
 701 845 1022

The ARC of Barnes County
 141 Second ST
 Valley City ND 58
 701 845 4189

Thrift-E Shop
 141 Second ST NE
 Valley City ND 58
 701 845 4189

Dickey County
 Prairie Connection Consignment
 119 First AVE NW
 Ashley ND 58413
 701 288 3336

Foster County
 Lovingly Used
 934 Main St.
 Carrington ND 58421
 701 652 2858

Griggs County
 801 Burrel AVE NW
 Cooperstown ND 58425
 701 797 3499
 Logan County
 Nita's Attic

205 3rd St E
 Napoleon ND 58561
 701 754 2528

McIntosh County
 Prairie Connection Consignment
 119 First AVE NW
 Ashley ND 58413
 701 288 3336

Stutsman County

The Salvation Army Thrift Store
 210 Business Loop E
 Jamestown ND 58401
 701 251 9142

Goodwill Thrift Store
 203 Business Loop E
 Jamestown ND 58401
 701 253 7301

Nita's Attic
 601 1st Ave S
 Jamestown ND 58401
 701 952 2795

Wells County
 Thrift Shop
 87 Main AVE S
 Fessenden ND 58438-7101
 Phone 701 547 3361

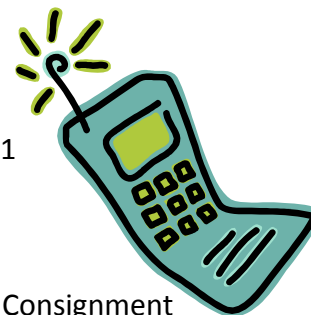

Toll Free Telephone Numbers

AIDS & Sexually Transmitted Diseases-general info 800-232-4636
American Cancer Society 800-342-4535
American Diabetes Association 800-732-4381
American Heart Association 800-437-9710
Boys Town 800-448-3000
Cancer Information Service 800-227-2345 or 800-422-6237
Crime Victims Reparations 800-445-2322
Crisis and Suicide Prevention Services 80- 472-2911
Dakota Plains Crime Stoppers Inc 800-464-0400
Disaster Assistance and Services for Military Families 800-535-4011
Housing Discrimination 800-424-8590
Humanistic Mental Health 800-333-4444
Internal Revenue Service 800-424-1040
"Just Say No" to Drugs 800-733-4281
Legal Aid 800-634-5263 < age of 60
866-621-9886 > age of 60
Multiple Sclerosis Society Dakota Chapter 800-437-5845
National Down Syndrome Society 800-221-4602
National Organization for Rare Disorders 800-999-6673 or 203-746-6518
National Rehabilitation Information Center 800-346-2742
National Runaway Switchboard 800-621-4000
National Youth Crisis Hotline 800-448-4663
North Dakota Coalition for Adult Literacy 800-54- 8898
North Dakota Council on Abused Women's Services 800-472-2911
North Dakota Emergency Assistance 800-472-2121
North Dakota Mental Health Association 800-472-2911
Parents Anonymous 800-472-2911
Senior Information Service 800-832-0120
Social Security Administration 800-234-5772
STD National Information Services 800-227-8922
Sturger-Weber Foundation 800-627-5482
Tuberous Sclerosis Alliance 800-225-6872
Veterans Administration-benefits, information & assist 800-342-4790
Weight Watchers 800-888-3546
Worthmore Alcohol and Drug Treatment Center 800-952-2250

Transportation

Rural Transit for SCHSC appointments: transit grant tickets may be accessible at the county social service office for eligible clients on a VERY limited basis.



From	To	Dates	Contact/Cost
Carrington	Jamestown	1 st 2 nd 4 th Tuesday 4 th Wednesday	701-652-3257 \$8.00
Sanborn, Rogers, Wimbeldon, Dazey, Leal, Sibley	Valley City	2 nd 4 th Wednesday	701-845-4300
Kathryn, Nome, Fingal, Oriska	Valley City	1 st 3 rd Friday	701-845-4300
Litchville, Hastings	Valley City	2 nd 4 th Friday	701-845-4300
LaMoure	Jamestown	2 nd 3 rd 4 th Tuesday	701-883-5088
Cooperstown, Hannaford	Jamestown	1 st 3 rd Tuesday	701-797-3330 \$6.00
Cooperstown, Hannaford	Valley City	2 nd Tuesday	701-797-5088 \$6.00
Ashley, Napoleon	Jamestown	Mondays	701-698-2212 \$10.00
Napoleon	Jamestown	2 nd 4 th Thursday	701-698-2212
Wishek	Jamestown	3 rd Thursday	701-452-4355 \$10
Wishek, Kulm	Jamestown	Tuesdays	701-452-4355 \$13.00

Jefferson Bus Line
 Pick up at Babbs Coffee House
 1001 1st Ave S Jamestown
 Hours are Eastbound 1:30p

Westbound 8:30a

<http://www.ridejeffersonlines.com> to purchase tickets

or contact the Salvation Army if financial assistance is needed.

James River Transit System

502 Tenth AVE SE

Jamestown, ND 58401

Phone 701-252-7888

Jamestown Taxi Service

1505 9th Ave NE #3

Jamestown, ND 58401

Phone 701-252-4200

Last Leg Taxi

502 1st Ave S

Jamestown ND 58401

Phone 701-320-2456

South Central Transit Network

PO Box 298

139 2nd Ave Se

Valley City, ND 58072

701 -845- 4300

800-472- 0031

Veteran's Services

Barnes County Veterans Services Office
230 4th Street Northwest
Valley City ND
Phone 701- 845-8511

Barnes County Veterans Services Office
PO Box 774
Valley City ND
Phone 701-845-8511

Dickey County
517 Main Avenue
Oakes, ND 58474-1241
Phone 701-742-2223

Foster County Veterans Service Office
1000 5th Street North
Carrington, ND 58421-1113
Phone 701- 652-2170

Griggs County Veterans Services Office
808 Rollin Avenue Southwest
Cooperstown, ND
Phone 701-797-3717

County of LaMoure: Veterans Service
Officer
309 2nd Street Southeast
Lamoure, ND
Phone 701-883-5301

Stutsman County
205 6th Street Southeast
Jamestown, ND 58401-4295
Phone 701-252-9043

Logan County through Kidder County
120 Broadway East
Steele, ND 58482-7111
Phone 701-475-2206

VA contact at Logan County Courthouse as
well
701-754-2751

McIntosh County through: **County of**
McPherson Veterans Service Office
421 Grant ST
Leola, SD
Phone 605-439-3340

Stutsman County
205 6th Street Southeast
Jamestown, ND 58401-4295
Phone 701-252-9043

Wells County Veteran's Services Office
713 Lincoln Avenue
Harvey, ND
Phone 701-324-2888

Supportive Service for Veterans and Families

Sheila Sutherland
Supportive Services for Veterans and
Families (SSVF) Case Worker Regions 3 & 6
PO Box 2983
Fargo, ND 58108
Phone:(701)866-4758
Fax: (701)-566-8243

Veterans Administration

benefits, information & assistance 800-342-
4790



Vocational Rehabilitation Services

North Dakota Department of Human Services
South Central Human Service Center
520 NW Third ST
PO Box 2055
Jamestown, ND 58402
Phone 701-253-6388

Valley City Vocational Center
801 Valley Ave SE
Valley City, ND 58072
701- 845-0256

James Valley Career and Technical Center
910 12th Ave NE
Jamestown ND 58401
701-252-8841



WIC Programs

Barnes County
 City-County Health Dept
 341 N Central AVE
 Valley City, ND 58072
 Phone 701-845-8520

Dickey & Lamoure Counties
 Sanford Health Building
 Second AVE NE
 PO Box 368
 LaMoure, ND 58458
 Phone 701-883-5179

Foster County
 Foster County Courthouse
 1000 Central AVE N
 PO Box 80
 Carrington, ND 58421
 Phone 701-652-3087

Griggs County
 Cooperstown Medical Center
 1200 Roberts AVE
 Cooperstown, ND 58425
 Phone 701-797-2221 ext 7151

Stutsman and Logan Counties
 Central Valley Health Unit
 122 Second ST NW
 PO Box 880
 Jamestown, ND 58402
 Phone 701-252-8130



McIntosh County
 Ashley Medical Center
 612 Center AVE N
 PO Box 450
 Ashley, ND 58413
 Phone 701-288-3433

Lake Region District Health Unit
 Covering Ramsey, Benson, Eddy, Pierce,
 Wells and Towner Counties
 524 Fourth AVE NE #8
 Devils Lake, ND 58301
 Phone 701-662-7043 or
 Toll free 866-274-2316

***See Appendix C for more information
 regarding WIC programs in other regions
 in ND**

Appendix A: Family Planning Programs

Appendix C



NORTH DAKOTA FAMILY PLANNING PROGRAMS

ADDRESS		PHONE NUMBER	EMAIL ADDRESS	FAX NUMBER
North Dakota Family Planning Program 600 East Boulevard Ave Dept 301 Bismarck, ND 58505-0200	Kristal Dockter, Director Mandy Slag, Nurse Consultant Sara Uggren, Administrative Assistant Debra Dockter, Midlevel Clinician Dr. Kim Konzak-Jones, Medical Director	701-328-4535 (Kristal) 701-328-2784 (Mandy) 701-328-2228 (Sara) 701-390-2135 (Deb) 1-800-472-2286	kmdockter@nd.gov mslag@nd.gov supgren@nd.gov debr@dhs.midco.net kimjones@nd.gov	328-1412
Central Valley Family Planning Program 122 2 nd Street NW Jamestown, ND 58401	Robin Iszler, Unit Administrator Karena Goehner, Health Services Director	252-8130	riszler@nd.gov kgoehner@nd.gov	252-8137
City County Health Department Barnes County Courthouse 230 4 th Street NW Valley City, ND 58072	<i>Satellite Clinics</i>	252-8130		Use Central Valley's fax number for satellite clinics
Foster County Public Health 881 Main Street Carrington, ND 58401		252-8130		
Valley City State University 101 College Street SW Valley City, ND 58072		252-8130		
Community Action Partnership (CAP) Family Planning Program 202 East Willard Dickinson, ND 58601	Courtney Evoniuk, Director Michelle Orton	227-0131 1-800-359-2243	courtneye@dickinsoncap.org michelleo@dickinsoncap.org	227-4750
Southwest Multi-County Correction Center Dickinson, ND 58601		227-0131		227-4750
Custer Family Planning Center 549 Airport Road Bismarck, ND 58504	Sara Schumacher, Director Tiffany Ford	255-3535 258-1005 (direct) 1-866-244-3535	sara.s.schumacher@med.und.edu	258-6933
Custer Family Planning Center 100 Agency Avenue Fort Yates, ND 58538	<i>Satellite Clinic</i>	1-866-244-3535		Use Custer's number for both clinics.
Fargo Cass Public Health - Family Planning 401 Third Avenue North	Vanessa Gunning, Director Larry Anenson	476-4084 241-8575	vgunning@cityoffargo.com lanenson@cityoffargo.com	241-8559

Fargo, ND 58102-4811				
Cass County Jail Fargo, ND 58102	<i>Satellite Clinic</i>	271-2939		271-2969
First Dist Health Unit-Family Planning Program 801 11th Avenue SW, Box 1268 Mintz, ND 58702	Lisa Clute, Administrator Paula Kummer, Director	852-1376	lclute@nd.gov pkummer@nd.gov	852-5043 FP Fax: 852-2103
Lake Region Family Planning Program 524 4th Avenue NE Unit 9 Devils Lake, ND 58301-2490	Deb Quiring, Director	662-7046	dquiring@nd.gov	662-7073
Spirit Lake Nation 416 2nd Avenue North Fort Totten, ND 58335	<i>Satellite Clinics</i>	766-1251		Use Lake Region's fax number for both satellite clinics
Pierce County Public Health 240 SE 2nd Street Rugby, ND 58368		776-6783		
Richland County Family Planning Program 413 Third Avenue North Wahpeton, ND 58075	Debra Flack, Administrator Jean Smith, Director	642-7735 642-7882 (direct)	dflack@co.richland.nd.us jksmith@co.richland.nd.us	642-7738
Ransom County Public Health 404 Forest Street Lisbon, ND 58054	<i>Satellite Clinic</i>	683-6145		683-6168
Upper Missouri District Health Unit Family Planning Program 110 West Broadway Suite 101 Williston, ND 58801	Kathy Stenson, Director	774-6416 774-6414 (direct) 1-877-572-3763	KStenson@umdh.u.org	577-8536
300 Main Street North Crosby, ND 58730	<i>Satellite Clinics</i>	965-6813		965-6814
109 W. 5th Street P.O. Box 1066 Watford City, ND 58854		444-3449		842-6985
Memorial Building P.O. Box 925 Stanley, ND 58784		628-2951		628-1294
Valley Health and WIC 360 Division Avenue, Suite 200 Grand Forks, ND 58201	Lana McArthur, Executive Director	775-4251 775-4251	lane.vhwwic@midconetwork.com	775-3691

Appendix B: Local Public Health Units

NORTH DAKOTA LOCAL PUBLIC HEALTH UNITS

February 2014

HEALTH DISTRICT/ LOCAL HEALTH DEPARTMENT	CONTACT PERSON	E-MAIL ADDRESS	TELEPHONE NO.*	FAX NO.*
BISMARCK-BURLEIGH PUBLIC HEALTH 500 East Front Avenue P.O. Box 5503 Bismarck, ND 58506-5503 (Burleigh Co.)	Renae Moch, MBA, CMPE, Dir. Vonnie Ereth, Wellness Supervisor, DoN Connie Griffin, RN, Home Health Supervisor, Health Tracks Coordinator Pat McGeary, Tobacco Coordinator Theresa Schmidt, Women's Way Coordinator Crystalynn Kuntz, EPR Coor Elizabeth Lengenfelder, EPR PIO Katie Johnke, RD, LRD, Dietician	rmoch@nd.gov vereth@nd.gov cmgriffi@nd.gov pmcgeary@nd.gov tschmidt@nd.gov ckkuntz@nd.gov elengenfelder@nd.gov kcjohnke@nd.gov	355.1540 355.1546 355.1556 355-1555 355.1555	221.6883
DEPT. OF FIRE & INSPECTIONS 1020 E. Central Avenue Bismarck, ND 58501	Anton Sattler, Administrator- Environmental Health Div. Dan Mattern, Environmental Health Specialist Burton Pfliger, Environmental Health Specialist	asattler@nd.gov dmattern@nd.gov bpfliger@nd.gov	355.1418 355.1419 355.1421	222.6524
CAVALIER COUNTY HEALTH DISTRICT 901 3 rd Street Suite 11 Langdon, ND 58249	Terri Gustafson, RN Administrator, DoN Stephanie Welsh, RN Karen Boe, LN	tgustafs@nd.gov stwelsh@nd.gov kboe@nd.gov	256.2402	256.5765
CENTRAL VALLEY HEALTH DISTRICT 122 2 nd Street NW Jamestown, ND 58401 (Stutsman Co.) www.centralvalleyhealth.org 701.252.8130	Robin Iszler, RN, Administrator Marcia Bollingberg, RN, DoN Robin Iszler, Women's Way Coordinator Nancy Neary, Tobacco Prevention Coordinator Kali Lault, PIO Karena Goehner, Family Planning Anita Berland, RN, WIC Dir. Frank Balak, Jr., EPR Amy Kinzler, EHP, Env. Health Marcie Bata, EHP, Environmental Health Director	riszler@nd.gov mbollingberg@nd.gov riszler@nd.gov nneary@nd.gov klautt@nd.gov kgoehner@nd.gov aberland@nd.gov fbalak@nd.gov akinzler@nd.gov mabata@nd.gov	952.8181 952.8186 952-8181 952.8183 952.8182 252-8130 252-8130 252-8130 252-8130 252-8130x390 252-8130	252.8137
Logan County Central Valley Health District 301 Broadway Napoleon, ND 58561	Jean Johnson, RN	ljohnso@nd.gov	754.2756	754.2270
CITY-COUNTY HEALTH DISTRICT 230 4 th Street NW, Room 102 Valley City, ND 58072-2947 (Barnes Co.) www.citycountyhealth.org	Theresa Will, Director	twill@barnescounty.us	845.8518	845.8542
CITY-COUNTY HEALTH DEPARTMENT Young People's Healthy Heart Program Mercy Hospital 570 Chautauqua Boulevard Valley City, ND 58072	Sharon Buhr, MPH, LRD Larissa Musgrave, LRD	sharonbuhr@catholichealth.net	845.6456	845.6413
CUSTER HEALTH 210 2 nd Avenue NW Mandan, ND 58554 (Morton County)	Keith Johnson, Administrator Jodie Fetsch, RN, DoN, Home Health Coordinator Jessica Barker, RN, Health Tracks Denise Cochran, RN, TB Coordinator Phyllis Hanson, RN, School Nurse Brady Weaver, Tobacco Outreach Coordinator Marlene Hulm, Dental Health Randa Eldred, Women's Way Coordinator Aaron Johnson, EHP Paige McDaniel, EHP	keith.johnson@custhealth.com jodie.fetsch@custhealth.com jessica.barker@custhealth.com denise.cochran@custhealth.com phyllis.hanson@custhealth.com brady.weaver@custhealth.com marlene.hulm@custhealth.com Randa.Eldred@custhealth.com aaron.johnson@custhealth.com paige.mcdaniel@custhealth.com	667.3370 888.667.3370	667.3371
Grant County 106 2 nd Avenue NE P.O. Box 164 Carson, ND 58529	Heidi Peltz, RN Bridget Winkler, RN	heidi.peltz@custhealth.com bridget.winkler@custhealth.com	622.3591	
Mercer County 1021 Arthur Street, P.O. Box 39 Stanton, ND 58571	Angie Saylor, RN Heidi Moore, RN	asaylor@custhealth.com heidi.moore@custhealth.com	745.3599	745.3579
Oliver County 111 East Main P.O. Box 375 Center, ND 58530	Angie Saylor, RN	asaylor@custhealth.com	794.3105 745.3599	

HEALTH DISTRICT/ LOCAL HEALTH DEPARTMENT	CONTACT PERSON	E-MAIL ADDRESS	TELEPHONE NO.*	FAX NO.*
Sioux County 210 2 nd Avenue NW Mandan, ND 58554			888.667.3370	
DICKEY COUNTY HEALTH DISTRICT 205 15 th St. North P.O. Box 238 Ellendale, ND 58436	Roxanne Holm, Administrator Laurie Wang, DoN	rholm@nd.gov lawang@nd.gov	349.4348	349.3277
EMMONS COUNTY PUBLIC HEALTH 118 E Spruce Ave P.O. Box 636 (mailing address) Linton, ND 58552-0636	Bev Voller, RN , Administrator, DoN Lisa Edholm Moch, RN JoAnne McCrory, RN	bvoller@nd.gov ledholmloch@nd.gov	254.4027	254.4057
FARGO CASS PUBLIC HEALTH 401 3 rd Avenue North Fargo, ND 58102-4839 (Cass County)	Ruth Bachmeier, Director of Public Health	RBachmeier@cityoffargo.com	241.1360	241.8559
	Grant Larson, Dir. of Environmental Health	glarson@cityoffargo.com	241.1388	476.6690
	John R. Baird, MD, Health Officer	JBaird@cityoffargo.com		
	Larry Anenson, Public Health Protection and Promotion Director	LAnenson@cityoffargo.com	241.8575	241.8559
	Desi Fleming, DoN Kim Vance, WIC Dir. Theresa Orecchia, PIO Hunter Hubrig, EHP Doug Murphy, EPR Kim Lipetzky, MNS, LRD Kristi Weyrauch, Women's Way Coordinator	dfleming@cityoffargo.com KVance@cityoffargo.com torecchia@cityoffargo.com hhubrig@cityoffargo.com dmurphy@cityoffargo.com klipetzky@cityoffargo.com Klee-Weyrauch@cityoffargo.com	241.8193 476.6712 476.5990 476.4067 476.4066 241.8195 298.6918	298.6929 281.4802 241.8559 476.4020 476.4020 298.6929 241.8559
FIRST DISTRICT HEALTH UNIT 801 11 th Avenue SW P.O. Box 1268 Minot, ND 58702-1268 (Ward County) www.fdh.u.org	Lisa Clute, Executive Officer	lclute@nd.gov phamilton@nd.gov jheckman@nd.gov	852.1376	852.5043
	Penny Hamilton, RN, DoN Jim Heckman, Director of Environmental Health			
	Jim Snyder, Director of Nutrition Jose Estrada, EPR Coor Lori Brierley, Director Health Promotion and Communications, PIO	jsnyder@nd.gov jestrada@nd.gov lbrierley@nd.gov	837.5127	
	Lisa (Otto) Westman, EHP Renee Byre, Tobacco Prevention Supervisor Lois Mackey, Systems Manager Nancy Stevenson, Women's Way Coordinator	ecotto@nd.gov rbyre@nd.gov lmackey@nd.gov nstevenson@nd.gov	852.1376 or 837.5119	
Bottineau County www.fdh.u.org 314 5 th Street W. Ste. 7 Bottineau, ND 58318	Susan Brandvold, RN	sbrandvold@nd.gov	228.3101	228.3788
Burke County www.fdh.u.org 103 Main Street SE PO BOX 326 Bowbells, ND 58721	Stacey Schoemer, RN, BSN	sschoemer@nd.gov	377.2316	377.2326
McHenry County www.fdh.u.org 112 Main Street South PO Box 517 Towner, ND 58788	Nancy Bryn, BSN	nbrvn@nd.gov	537.5732	537.0804
McLean County www.fdh.u.org Courthouse 712 – 5 th Ave., P.O. Box 1108 Washburn, ND 58577	Pam Fischer, RN	pfischer@nd.gov	462.3330	462.3375
McLean County www.fdh.u.org 141 N. Main, P.O. Box 972 Garrison, ND 58540	Amy Heer, RN	aheer@nd.gov	463.2641	463.7228
Renville County www.fdh.u.org 205 Main St. E., P.O. Box 68 Mohall ND 58761	Tami Aberle, RN	taberle@nd.gov	756.6383	756.6837
Sheridan County www.fdh.u.org 215 E. 2 nd Avenue, P.O. Box 410 McClusky, ND 58463	Susan Ebach, RN, BSN	sebach@nd.gov	363.2506	363.2805
Ward County www.fdh.u.org 113 – 1 st Avenue NW P.O. Box 836 Kenmare, ND 58746	Melissa Burud, RN	mburud@nd.gov	385.4328	385.3012

HEALTH DISTRICT/ LOCAL HEALTH DEPARTMENT	CONTACT PERSON	E-MAIL ADDRESS	TELEPHONE NO.*	FAX NO.*
FOSTER COUNTY PUBLIC HEALTH 881 Main Street Carrington, ND 58421-1257	Lisa Solwey, RN, Administrator/DON Lisa Weninger, RN Colleen Sweet, Tob Prev Coor	lsolwey@nd.gov lweninger@nd.gov csweet@nd.gov	652.3087	652.3097
GRAND FORKS PUBLIC HEALTH DEPT. 151 S. 4 th Street, Ste. N301 Grand Forks, ND 58201-4735	Don Shields, FACHE, Director Debbie Swanson, RN, DoN, Nursing/Nutrition Supervisor Javin Bedard, Environmental Health Supervisor Todd Hanson, Mosquito Control Supervisor Aly Barclay, Administrative Supervisor Delbert Streitz, EPR Coor John Bernstrom, PIO Chad Knudson, Env. Health Shawn McBride, NE Regional Epidemiologist Tiffany Boespflug, Women's Way Coordinator	dshields@grandforksqov.com dswanson@grandforksqov.com jbedard@grandforksqov.com thanson@grandforksqov.com abarclay@grandforks.com dstreitz@grandforksqov.com JBernstrom@grandforksqov.com cknudson@grandforksqov.com smcbride@nd.gov tboespflug@grandforksqov.com	787.8100 787.8113 787.8109 787.8110 787.8117 787.8111 746.2707 787.8107 787.8130	787.8145
KIDDER COUNTY DISTRICT HEALTH UNIT 422 2 nd Avenue NW Steele, ND 58482	Janel Brousseau, Administrator Jean Bon, RN, DoN Alva Schoepp, Tobacco Prevention Coordinator	jabrousseau@nd.gov jbon@nd.gov aschoepp@nd.gov	475.2582	475.2652
LAKE REGION DISTRICT HEALTH UNIT 524 4 th Avenue NE, Unit 9 Devils Lake, ND 58301 (Ramsey County)	Allen McKay, RS, Administrator Annette Groves, RN, DoN Candace Carlson, PIO and Environmental Health Sheri Hatten, LRD, CLC WIC Director Brooke Kirkeide, EHP and EPR Coor Deborah Quiring, RN, Family Planning/Women's Way	amckay@nd.gov agroves@nd.gov rcarlson@nd.gov shatten@nd.gov brkirkeide@nd.gov dquiring@nd.gov	662.7035 662-7036 (c) 746-7144 662-7039 662-7044 662-7082 662-7037	662.7097
Benson County 330 C Avenue PO Box 86 Minnewaukan, ND 58351	Shelley Aabrekke, RN	saabrekke@nd.gov	473.5444	473.2564
Eddy County 24 8 th Street North New Rockford, ND 58356	Danette Schmid, RN	dschmid@nd.gov	947.5311	947.5213
Pierce County 240 SE 2 nd Street Rugby, ND 58368	Deb Schiff, RN	dschiff@nd.gov	776.6783	776.7609
Ramsey County 524 4 th Avenue #9 Devils Lake, ND 58301	Annette Groves, RN	agroves@nd.gov	662.7035	662.7097
LAMOURE COUNTY PUBLIC HEALTH DEPT. 100 1 st Ave. SW Omega City Plaza P.O. Box 692 LaMoure, ND 58458 www.lamourepgh.org	Tony Hanson, Administrator/ CEO Leslie J. Hanson, RN, DoN	Tony.hanson@bhshealth.org ljhanson@nd.gov	883.5356	883.5015
MCINTOSH DISTRICT HEALTH UNIT 511 3 rd Ave. NW Ashley, ND 58413	Cheryl Reis-Schilling, Administrator Tami Meidinger, DoN	crschilling@nd.gov tmmeidinger@nd.gov	288.3957	288.3957
NELSON/GRIGGS DISTRICT HEALTH UNIT 116 Main Street P.O. Box 365 McVille, ND 58254	Julie Ferry, MS, RN, Administrator, DoN DeAnn Miller, RN Diane Swenson, RN	jferry@nd.gov dnmiller@nd.gov kdkkswn@polarcomm.com	322.5624	322.5111
PEMBINA COUNTY HEALTH DEPARTMENT 301 Dakota Street W., #2 Cavalier, ND 58220-4100 www.pembinacountynd.gov	Jeanne Chaput, Administrator Jeanna Kujava, RN, DoN Kallie Christenson	jchaput@nd.gov kujava@nd.gov kcchristenson@nd.gov	265.4248	265.5193
RANSOM COUNTY PUBLIC HEALTH DEPT. 404 Forest Street P.O. Box 89 Lisbon, ND 58054	Julie Barker, Administrator Hollie Asche, WIC Director Chelsey Jones, RN, DoN, Women's Way, Family Planning Tenille Larson, LSW, Tobacco Prevention Coordinator	julie.barker@co.ransom.nd.us hollie.asche@co.ransom.nd.us chelsey.jones@co.ransom.nd.us tenille.larson@co.ransom.nd.us	683.6140 683.5823 ext. 140	683.6168 683.4491
RICHLAND COUNTY HEALTH DEPT. 413 3rd Avenue North Wahpeton, ND 58075 www.richlandcountyhealth.org	Debra Flack, RN, MS, Administrator, DoN Danielle Flack, LRD, WIC Director Jean Smith, Women's Way Coordinator	dflack@co.richland.nd.us danielle@co.richland.nd.us jksmith@co.richland.nd.us	642.7735 642.7882	642.7746

HEALTH DISTRICT/ LOCAL HEALTH DEPARTMENT	CONTACT PERSON	E-MAIL ADDRESS	TELEPHONE NO.*	FAX NO.*
ROLETTE COUNTY PUBLIC HEALTH DIST. 211 1 st Ave NE PO Box 726 Rolla, ND 58367-0726	Barb Frydenlund, RN, Administrator, DoN Renae Henderson, RN Community Health Judy Martinson, LPN Community Health Grant Coordinator/Staff Nurse	bfrydenlund@nd.gov rahenderson@nd.gov jumartinson@nd.gov	477.5646 Cell-550.1055 550-9356	477.9578
SARGENT COUNTY DISTRICT HEALTH UNIT 316 Main St. P.O. Box 237 Forman, ND 58032-0237	Colleen Sundquist, Administrator Joyce Chapin, RN, DoN Hollie Asche, WIC Director Lorraine Jacobson, RN Tobacco Prevention Coordinator Nancy Forster, LPN	colleen.sundquist@co.sargent.nd.us joyce.chapin@co.sargent.nd.us hollie.asche@co.sargent.nd.us ljacobson@nd.gov	724.3725 427.5432	724.3296
SOUTHWESTERN DISTRICT HEALTH UNIT 2869 3 rd Avenue West Dickinson, ND 58601 (Stark County) www.swdhu.org	Sherry Adams, RS/REHS, Executive Officer Doreen Ott, RN, DoN Kevin Pavlish, EHP, Environmental Health Department Head Barb Truchan, LN, Nutrition Dept. Head, WIC Director Joe Wanner, EPR Planner Maureen Roden, PIO Tammy Hovet, Tobacco Prevention and Control Coordinator/Pathways to Healthy Lives Coordinator Leah Madler, Women's Way Coordinator	sladams@nd.gov ddott@nd.gov kpavlish@nd.gov btruchan@nd.gov jkwanner@nd.gov mroden@nd.gov tmhovet@nd.gov lmadler@nd.gov	483.0171 483.1942 483.3765 483.3780 483.3760	483.4097 483.3790 483.3762
Adams County 609 2 nd Avenue, P.O. Box 227 Hettinger, ND 58639	Tara Bieber, RN	tbieber@yahoo.com	567.2720	567.4799
Billings/Golden Valley Counties First Street SE, P.O. Box 185 Beach, ND 58621	Gina Manhart	gmanhart@yahoo.com	872.4533	872.4534
Bowman/Slope Counties 104 First St. NW, Suite 6 Bowman, ND 58623	Colleen Stebbins, RN	cmstebbins@yahoo.com	523.3144	523.3096
Dunn County 125 Central Avenue North, P.O. Box 111 Killdeer, ND 58640	Angie Roll	angie.roll@yahoo.com	764.5513	764.5513
Hettinger County 309 Millionaire Avenue Mott, ND 58646	Jodi Olson, RN	jodiaolson@yahoo.com	824.3215	824.3216
STEELE COUNTY PUBLIC HEALTH DEPT. 201 Washington Avenue w. P.O. Box 317 Finley, ND 58230	Brittany Ness, RN Administrator, DoN	blness@nd.gov	524.2060	524.1715
TOWNER COUNTY PUBLIC HEALTH DIST. 404 5 th Ave., Suite #3 PO Box 705 Cando, ND 58324-0705	Sherry Walters, BSN, RN Executive Director	slwalters@nd.gov	968.4353	968.4354
TRAIL DISTRICT HEALTH UNIT 114 W. Caledonia, P.O. Box 58 Hillsboro, ND 58045	Brenda Stallman, RN Administrator, DoN Kelly Radebaugh, RN, Tobacco Coordinator Chris McInnes, LPN	brenda.stallman@co.trail.nd.us kelly.radebaugh@co.trail.nd.us chris.mcinnnes@co.trail.nd.us	636.4434	636.5473
UPPER MISSOURI DISTRICT HEALTH UNIT 110 West Broadway, Suite 101 Williston, ND 58801 (Williams County) umdhu@umdhu.org www.umdhu.org	Javayne Oyloe, Interim Executive Director Daphne Clark, Protection Team Leader, PIO Joe Meyer, Fiscal Manager Laurie Kok, EHP Amber Wanner, EPR Coordinator Barbara Steiner, Women's Way Coordinator	joyloe@umdhu.org dclark@umdhu.org jmeyer@umdhu.org kok@umdhu.org awanner@umdhu.org bsteiner@nd.gov	774.6400 774.6419 774.6407 774.6410	577.8536
Divide County 300 Main Street N., P.O. Box 69 (Mailing Address) Crosby, ND 58730	Ellie Bummer	ebummer@umdhu.org	965.6813	965.6814
McKenzie County 109 W. 5 th Street, P.O. Box 1066 Watford City, ND 58854	Marcia Washburn, PHN	mwashburn@umdhu.org	444.3449	842.6985
Mountrail County Memorial Building, P.O. Box 925 Stanley, ND 58784	Debra Lund, PHN	dlund@umdhu.org	628.2951	628.1294

HEALTH DISTRICT/ LOCAL HEALTH DEPARTMENT	CONTACT PERSON	E-MAIL ADDRESS	TELEPHONE NO.*	FAX NO.*
WALSH COUNTY HEALTH DISTRICT 638 Cooper Avenue, Suite 3 Grafton, ND 58237	Wanda Kratochvil, RN Administrator, DoN Audrey Gauderman, WIC Director, Nutritionist Deb Anderson, RN Donna Holand, LPN Stacy Langen, RN, Tobacco Prevention Coordinator	wkratoch@nd.gov aqauderm@nd.gov dkanderson@nd.gov drholand@nd.gov slangen@nd.gov	352.5139	352.5074
WELLS COUNTY DISTRICT HEALTH UNIT 600 N. Railway Street, P.O. Box 6 Fessenden, ND 58438 www.wellsph.org	Karen Volk, RN, Administrator, DoN Joye Stolz, RN Brittany Long, RN, Tobacco Coordinator	kmvolk@yahoo.com	547.3756	547.2535
NORTH DAKOTA DEPARTMENT OF HEALTH <i>Public Health Liaison</i> 122 2 nd Street NW Jamestown ND 58401	Kelly Nagel Public Health Liaison	kinagel@nd.gov	952.8195	252.8137

HEALTH DISTRICT/ LOCAL HEALTH DEPARTMENT	CONTACT PERSON	E-MAIL ADDRESS	TELEPHONE NO.*	FAX NO.*
Tribal Health IHS ENVIRONMENTAL HEALTH Room 302 Federal Bldg Minot, ND 58701 SPIRIT LAKE TRIBAL HEALTH PROGRAM P.O. Box 480 816 3 rd Ave N Fort Totten, ND 58335	Molly Curry, Minot District Environmental Health Officer Veronica Leaf, Acting Tribal Health Director Bette Flynn, RN, Director of Public Health Nursing Marty Alex, Emergency Manager	molly.curry@ihs.gov veronica.leaf@ihs.gov bflynn@gondtc.com emdir@spiritlakenation.com	852.0250 766.4236 766-1706	839.2410 766.4878 766.4126
STANDING ROCK P.O. Box D Fort Yates, ND 58538 McLaughlin Health Center Box 879 McLaughlin, SD 57642	Director (Vacant) Bill Sherwood, Tribal Sanitarian Director of Public Health Nursing--Not filled at this time Everett Iron Eyes Sr. Communication Officer Elliot Ward, Emergency Mgr Margaret Gates, Director of Tribal Health Nursing	envhlth@westriv.com eironeyes@standingrock.org eward@standingrock.org mgates@standingrock.org Dawn.Berg@mhhahealth.com	854.7206 605.823.4458 854.8534 Cell-351.3829 854.8644 Cell-455.2076 854.7207 Cell-425.8775 627.4750	854.7281 854.8530 854.3077 854.8597 627.2809
THREE AFFILIATED TRIBES Elbowoods Memorial Health Center 1058 College Drive New Town, ND 58763	Dawn Berg, CEO Deb Thompson, Chief Health Director vacant, Environmental Health- Injury Prevention-Safety Specialist Cliff Whitman, Homeland Security	kjespersen@mhanation.com mgrinnell@mhanation.com georgia.artz@ihs.gov marge.pederson@ihs.gov Sandra.poitra@ihs.gov ablue62@aol.com chief2000791@yahoo.com tribalhealth@yahoo.com	627.4781 Cell-421.0398 627.4642 ext. 11 627.4742 477.8469 477.8469 477.8443 477.2695 477.3185 477.6120	627.4818 627.3805 627.4610 477.8486 477.8410 477.9322 477-9154
THREE AFFILIATED TRIBES 404 Frontage Road New Town, ND 58763	Kathy Jespersen, LRD, Nutrition and Breastfeeding Coordinator Madeline Grinnell, WIC Director	kjespersen@mhanation.com mgrinnell@mhanation.com	627.4642 ext. 11 627.4742	627.3805 627.4610
TURTLE MOUNTAIN CHIPPEWA Quentin Burdick Health Care Facility P.O. Box 160 Belcourt, ND 58316 Tribal Health Education Program #1 Hospital Road PO Box 900 Belcourt, ND 58316	Georgia Artz, Director of Public Health Nursing Marge Pederson, Community Health Nurse Sandra Poitra, LRD Anita Blue, Ex Dir/Tribal Em Mgr Jamie Demery, Fire Chief Donna Lunday St. Claire Stephanie Jay Jolene Keplin	georgia.artz@ihs.gov marge.pederson@ihs.gov Sandra.poitra@ihs.gov ablue62@aol.com chief2000791@yahoo.com tribalhealth@yahoo.com	477.8469 477.8469 477.8443 477.2695 477.3185 477.6120	477.8486 477.8410 477.9322
TRENTON INDIAN SERVICE AREA Trenton Community Clinic Box 210 Trenton, ND 58853	Greg Bender, Director of Public Health Nursing	greg.bender@ihs.gov	774.0461	774.8003
SISETON INDIAN HEALTH P.O. Box 189 Sisseton, SD 57262	Richard Huff, Service Unit Director Michael Reed, Environmental Safety	Richard.Huff@ihs.gov Michael.ReedJR@ihs.gov	698.7606 ext. 3071 Area Code 605	698.4270 Area Code 605

*Area codes are 701 unless otherwise stated.

Change to thi directory should be e ailed to lrodahl.nd.gov.

Appendix C: WIC Program Directory

NORTH DAKOTA WIC PROGRAM
LOCAL AGENCY DIRECTORY
 January 2013

AGENCY	STAFF	PHONE/FAX/E-MAIL	DAYS/HOURS
ADAMS COUNTY West River Health Services 1000 Highway 12 Hettinger, ND 58639	Linda Nudell, Director Paula Lewis	Phone: 567-6198 (WIC Of) 567-6197 (Linda) Fax: 567-6362 E-mail: lindan@wrhs.com Linda or wic@wrhs.com Paula	Partial days: 1 st , 3 rd and 4 th Wed & 2 nd Thur Leave message on voice mail
BARNES COUNTY - see City-County Health Department			
BENSON COUNTY - see Lake Region District Health Unit			
BILLINGS COUNTY - see Southwestern District Health Unit			
BOTTINEAU COUNTY - see First District Health Unit			
BOWMAN COUNTY - see Southwestern District Health Unit			
BURKE COUNTY - see First District Health Unit			
(BURLEIGH) CUSTER BISMARCK WIC <i>(Burl, Kidder)</i> Custer District WIC 2400 East Broadway Avenue Bismarck, ND 58501	Shannon Spotts, Director Nancy Overson	Brandy Zacher Dorothy Thorson Jeanine Wall-Hebert	Phone: 255-3397 Fax: 250-9029 E-mail: sspotts@custerhealth.com 7:30 - 4:30 Monday - Friday 4 evenings/month 7:30am-7:00 PM Steele and Tappen, every other month
CASS COUNTY Fargo/Cass WIC 1102 43rd Street S, Suite F Fargo, ND 58103	Kim Vance, Director Linda Bates Lindsay Warriner Marlene Schultz Julie Mears	Calley Rosado Tricia Roesler Eileen Phillips Vivian Radi (pt tim) Karen Schroeder	Phone: 277-1455 Fax: 281-4802 E-mail: kvance@cityoffargo.com Downtown: 476-4156 10:00 - 6:30 Monday 8:00 - 5:00 Tuesday - Thurs. 8:00-3:00 Friday downtown: 476-4156 Mon., Wed., and Friday morning
CAVALIER COUNTY Cavalier County Public Health 901 Third Street Langdon, ND 58249	Karen Boe, Director	Phone: 256-2402 Fax: 256-5765 E-mail: kboe@nd.gov	Tuesday, Wednesday and Thursday, 1 st 2 weeks of month
CENTRAL VALLEY HEALTH UNIT <i>(Stutsman and Logan Counties)</i> Central Valley Health WIC 122 2 nd ST NW, P.O. Box 880 Jamestown, ND 58402-0880	Anita Berland, Director	Julie Hoeckle Beth Schwartz, recpt	Phone: 252-8130 Fax: 252-8137 E-mail: aberland@nd.gov 8:00 - 4:30 Monday - Thursday (Extended hrs also available) Logan County: Call Jamestown
CITY-COUNTY HEALTH DEPARTMENT 341 N Central Ave Valley City, ND 58072	Beth Viland, Director	Phone: 845-8520 Fax: 845-0861 Email: bviland@qwestoffice.net	8:30 - 4:30 Mondays, Tuesdays and Wednesdays

AGENCY	STAFF	PHONE/FAX/E-MAIL	DAYS/HOURS
CUSTER HEALTH UNIT <i>(Morton, Grant, Mercer, Oliver, and Sioux Counties)</i> 210 2 nd Avenue NW Mandan, ND 58554-3124	Shannon Spotts, Director Mary Moos Jeanine Wall-Hebert Vonda Bechtel	Phone: 667-3364 1-888-667-3370 Fax: 667-3371 E-mail: mmoos@custhealth.com sspotts@custhealth.com	7:30 - 4:00 Monday - Friday 2 evenings/month 9:30-6:00PM Beulah, Hazen, Elgin, and Hebron every other month
DICKEY AND LAMOURE COUNTIES Sanford Clinic Building 2nd Avenue NE, P.O. Box 368 LaMoure, ND 58458-0368	Margie Janke, Director	Phone: 883-5179 E-mail: wiclady@drtel.net	LaMoure County: 9:00 - 5:00 Thursday (883-5179) Dickey County: 9:00 - 5:00 Wednesday (349-3666)
DIVIDE COUNTY - see Upper Missouri District Health Unit			
DUNN COUNTY - see Southwestern District Health Unit			
EDDY COUNTY - see Lake Region District Health Unit			
EMMONS COUNTY Emmons County Public Health WIC 118 Spruce Ave, P.O. Box 636 Linton, ND 58552	Julie Wiest, Director	Phone: 254-4030 Fax: 254-4057 E-mail: emmonwic@bektel.com	Every Tuesday and Thursday 1 st Friday of month 1 st Monday of month
FIRST DISTRICT HEALTH UNIT <i>(Bottineau, Burke, McHenry, McLean, Renville, Sheridan, & Ward Counties)</i> 801 11th Avenue SW, P.O. Box 1268 Minot, ND 58702	Jim Snyder, Director Katie Black Loa Jean Orvik (OPOP) Diane Thorne	Phone: 852-1376 Fax: 852-5043 E-mail: jsnyder@nd.gov	8:00 - 4:30 Monday - Friday
<u>Minot Air Force Base</u> A&FRC 291 Peacekeeper Place Minot AFB, ND 58704	Tessa Nesheim	Phone: 723-2118	8:30 - 4:30 Monday - Friday
<u>Kenmare</u> 11 West Division, Suite 102 P.O. Box 836 Kenmare, ND 58746	Melissa Burud	Phone: 385-4328 E-mail: mburud@nd.gov	8:30 - 5:00 2 nd and 3 rd Mondays
<u>Bottineau County</u> 314 5th Street West Bottineau, ND 58318	Shelly Wilmot	Phone: 228-3489 Fax: 228-3788 E-mail: swilmot@nd.gov	Bottineau: Most Thursdays
<u>Burke County</u> Burke County Courthouse Bowbells, ND 58721	Melissa Burud	Phone: 377-2316 Fax: 377-2326 E-mail: mburud@nd.gov	Bowbells: 2 nd and 3 rd Tuesdays

AGENCY	STAFF	PHONE/FAX/E-MAIL	DAYS/HOURS
FIRST DISTRICT HEALTH UNIT (continued)			
McHenry County 105 1st. Street East P.O. Box 374 Velva, ND 58790	Norma Effertz	Phone: 338-2784 Fax: 537-0804 E-mail: neffertz@nd.gov wicsupplemental@srt.com	Velva: 9:00 – 5:00 3rd Mon & Tues Townner: 1 st Tuesday Drake: 3 rd Wed even months
McLean County 712 5 th Ave P.O. Box 1108 Washburn, ND 58577	Deborah Boe	Phone: 462- 3330 Fax: 462-3375 E-mail: dboe@nd.gov dboe@westriv.com .	Washburn: 8:00 – 4:30 Monday Garrison: 8:00 – 4:30 Tuesdays
Renville County Renville County Courthouse 205 Main Street E P.O. Box 68 Mohall, ND 58761	Melissa Burud	Phone: 756-6383 Fax: 756-6383 E-mail: mburud@nd.gov	1st Friday, even numbered months
Sheridan County Sheridan County Courthouse 215 East 2nd Street, P.O. Box 410 McClusky, ND 58463-0405	Susan Ebach	Phone: 363-2506 Fax: 363-2806 E-mail: sebach@nd.gov	McClusky: 2 nd Monday and Wednesday of odd months
FOSTER COUNTY 881 Main Street Carrington, ND 58421	Lori Lippert Shaunette Koenig	Phone: 652-3087 Fax: 652-3097 E-mail: llippert@nd.gov	8 AM – 4 PM Thursday
GOLDEN VALLEY COUNTY - see Southwestern District Health Unit			
GRAND FORKS COUNTY Valley Health & WIC 360 Division Avenue Suite 200 Grand Forks, ND 58201	Betsy Thompson, Director Jennifer J. Krieger Tiffany Ezeb	Romayne Sand Carolyn Stanislawski Leah Jaeche Emily Goetz	Phone: 775-3667 Fax: 775-3691 E-mail: betsy.vhwc@midconetwork.com
<u>Grand Forks Air Force Base</u> 575 Holzapple, Building 207 PO Box 10103 Grand Forks AFB, ND 58204-0103	Betsy Thompson, Director Cindy McNaughton	Phone: 775-3667 Fax: Betsy.qfafbwic@midconetwork.com	Tuesday Northwood 1 st or 2 nd Wed bi-monthly Larimore -1 st or 2 nd Fri
GRANT COUNTY - see Custer District Health Unit			

AGENCY	STAFF	PHONE/FAX/E-MAIL	DAYS/HOURS
GRIGGS AND NELSON COUNTIES Cooperstown Medical Center 1200 Roberts Avenue Cooperstown, ND 58425-7101	JoAnn Simenson, Director	Phone: 797-2221, #7151 Fax: 797-2897 E-mail: jsimenson@coopermc.com	Tuesday
<u>Nelson County</u> Nelson County Courthouse 210 B Avenue West, Suite 304 Lakota, ND 58344-7410	Sandi Schuh Diane Swenson	Phone: 247-2263 Email: sschuh@nd.gov	1st, 2nd, and 4th Tuesdays McVile: 3rd Tuesday – 322-4952
HETTINGER COUNTY - see Southwestern District Health Unit			
KIDDER COUNTY - see Burleigh County			
LAKE REGION DISTRICT HEALTH UNIT <i>(Ramsey, Benson, Eddy, Pierce, Wells and Towner Counties)</i> 524 4th Avenue NE #8 Devils Lake, ND 58301	Sheri Hatten, Director Marie Williams Lori Lippert Jocelyn Wilhelmi London	Phone: 662-7043 Toll free: 1-866-274-2316 Fax: 662-7097 E-mail: shatten@nd.gov ; williamsfarms@stellarnet.com llippert@nd.gov ; jbundon@nd.gov	Devils Lake: 8:00 - 5:00 most days Maddock: 1st Wed, bi-monthly Cando: 4th Tuesday, bi-monthly Rugby: 1 st and 2 nd Thursday New Rockford: 4th Wednesday, bi-monthly Harvey: 2 nd and 3 rd Tuesday
LAMOURE COUNTY - see Dickey/LaMoure Counties			
LOGAN COUNTY - see Central Valley Health Unit			
MCHEMRY COUNTY - see First District Health Unit			
MCINTOSH COUNTY Ashley Medical Center 812 Center Avenue North PO Box 450 Ashley, ND 58413-0450	Lucy Meidinger, Director	Phone: 288-3433 Fax: 288-3938 E-mail: lucymeidinger@drtel.net	Ashley: Monday - Thursday Wishek: 1st Thursday
MCKENZIE COUNTY - see Upper Missouri District Health Unit			
MCLEAN COUNTY - see First District Health Unit			
MERCER COUNTY - see Custer District Health Unit			
MORTON COUNTY - see Custer District Health Unit			
MOUNTRIAL COUNTY - see Upper Missouri District Health Unit			
NELSON COUNTY - see Griggs and Nelson Counties			
OLIVER COUNTY - see Custer District Health Unit			

AGENCY	STAFF	PHONE/FAX/E-MAIL	DAYS/HOURS
PEMBINA COUNTY Pembina County WIC 301 Dakota Street West #12 Cavalier, ND 58220	Adrienne Wellman, Director Sandi Schuh	Phone: 265-4764 Email: awellman@nd.gov	Cavalier: Wednesday and Thursday Pembina: 1 st Thurs 9:00-2:00, odd months; Walhalla: 1st Wednesday
PIERCE COUNTY - see Lake Region District Health Unit			
RAMSEY COUNTY - see Lake Region District Health Unit			
RANSOM COUNTY Ransom County Courthouse 404 Forest Street, P.O. Box 89 Lisbon, ND 58054	Tricia Roesler, Director Kathy Edland	Phone: 683-6140 Fax: 683-6168 E-mail: troesler@nd.gov	8:00 - 5:00 Tuesday and 2 nd Thursday. (Public Health staff available to take messages)
RENVILLE COUNTY - see First District Health Unit			
RICHLAND COUNTY Richland County Public Health WIC 413 3rd Avenue North Wahpeton, ND 58075	Danielle Flack, Director Angela Conzemius	Phone: 642-7735 Fax: 642-7746 E-mail: daniellef@co.richland.nd.us	Wahpeton: 8:00 - 4:30 Mon- Fri
ROLETTE COUNTY <i>(Rolla and Rolette)</i> Rolette County Public Health WIC 211 1st Ave NE P.O. Box 1032 Rolla ND 58367	Jeanna Strong, Dir Lisa Poitra-Laducer	Phone: 477-5646 Fax: 477-9578 jstrong@utma.com	Rolla: Thursday 8:00-5:00 Rolette: 2 nd Wed even # months - call Rolla for appointment
SARGENT COUNTY Sargent County Public Health WIC 316 Main, P.O. Box 237 Forman, ND 58032	Hollie Asche, Director Colleen Sundquist	Phone: 724-3725 Fax: 724-3296 E-mail: colleen.sundquist@co.sargent.nd.us hollie.asche@co.sargent.nd.us	8:00 - 5:00 Monday (Public Health staff available every day to take messages and answer questions)
SHERIDAN COUNTY - see First District Health Unit			
SIOUX COUNTY - see Custer District Health Unit			
SLOPE COUNTY - see Southwestern District Health Unit			

AGENCY	STAFF	PHONE/FAX/E-MAIL	DAYS/HOURS
SOUTHWESTERN DISTRICT HEALTH UNIT <i>(Stark, Billings, Bowman, Dunn, Golden Valley, Hettinger, and Slope Counties)</i> 2889 3rd Avenue West Dickinson, ND 58601	Barb Truchan, Director Kim Deadrick kdeadrick@nd.gov Stephanie Lyson/Anna Ross- breastfeeding peer counselors	Phone: 483-1942 1-800-697-3145 Fax: 483-4097 E-mail: btruchan@nd.gov	Dickinson: Monday - Friday Field clinics: New England, Mott, Bowman, Beach, Killdeer
SPIRIT LAKE SIOUX NATION WIC Program Indian Health center 816 3 rd Ave N P.O. Box 217 Fort Totten, ND 58335	Mary Ann Cavanaugh, Director Lenora Yellow Bird sltwic2@gondtc.com	Phone: 766-4242 Fax: 766-1735 E-mail: sltwic@gondtc.com	8:00 - 4:30 Monday - Friday
STARK COUNTY – see Southwestern District Health Unit			
STEELE COUNTY – see Traill County			
STUTSMAN COUNTY – see Central Valley Health Unit			
TOWNER COUNTY – see Lake Region District Health Unit			
TRAILL COUNTY Sanford Medical Center Mayville 42 6th Avenue SE Mayville, ND 58257	Susan Willyard, Director	Phone: 788-3800 or 788-4437 Fax: 788-2145 Email: wic@polarcomm.com	Mayville: 8:00 - 4:30 Thursdays Hillsboro: 9:00 - 3:30 1 st , 3 rd and 4 th Fridays Other Days: Ask for Susan Willyard Steel County- 2 nd Friday
TURTLE MOUNTAIN BAND OF CHIPPEWA <i>(Turtle Mountain Indian Reservation)</i> IHS Hospital 1 Hospital Road P.O. Box 160 Belcourt, ND 58316	Jeanna Strong, Director Darlene LaVallie Angela Belgarde Lisa Poitra-Laducer	Phone: 477-6436 Fax: 477-0448 E-mail: jstrong@utma.com	Monday - Friday
Rolette County (Dunseith) 117 Main Street NE, P.O. Box 655 Dunseith, ND 58329	Angela Belgarde Lisa Poitra-Laducer	Phone: 244-5187 Fax: 244-0676	Tuesday, Wednesday, Friday
UPPER MISSOURI DISTRICT HEALTH UNIT <i>(Williams, Divide, McKenzie, and Mountrail Counties)</i> 110 W. Broadway, Suite 101 Williston, N.D. 58801	Liz Bustad, Director Lorri Slocum Desiree Steinburger	Phone: 774-6401 or 6412 (Liz) Or 6411 (Lorri) Toll-free: 1-877-572-3763 Fax: 577-8536 E-mail: lbustad@umdhu.org	8:00 - 5:00 Mon- Thurs; Tues 8:00-6:00 (when not at a satellite) Crosby: 10:00 - 4:00 2 nd Thurs. even # mo. Watford City: 9:30 - 4:00 3 rd Thurs. even # mo. Stanley: 10:00 - 4:00 2 nd Monday (odd number months only)

AGENCY	STAFF	PHONE/FAX/E-MAIL	DAYS/HOURS
WALSH COUNTY Walsh County Public Health WIC 838 Cooper Avenue Grafton, ND 58237	Audrey Gauderman, Director Donna Holand	Phone: 352-5139 Fax: 352-5074 E-mail: agauderm@nd.gov	Grafton: 8-4:30 Monday – Friday Park River: 2 nd Tuesday
WARD COUNTY - see First District Health Unit			
WELLS COUNTY – see Lake Region District Health Unit			
WILLIAMS COUNTY - see Upper Missouri District Health Unit			

OTHER

AGENCY	STAFF	PHONE	FAX	E-MAIL
WIC Program ND Department of Health Division of Nutrition and Physical Activity 600 E Boulevard Ave Dept 301 Bismarck ND 58505-0200	Colleen Pearce, WIC Program Director Kim Hinnenkamp, Nut. Ser. Coordinator Kristi Miller, WIC Vendor/MIS Coordinator Lynne Wise, Secretary	328-2496 or 1-800-472-2286	328-1412	cpearce@nd.gov khinnenkamp@nd.gov kimiller@nd.gov lwise@nd.gov
Accounting Office ND Department of Health 600 E Boulevard Ave Dept 301 Bismarck ND 58505-0200	Brenda Weisz, Director Karen Haas Rose Nelson Kathy Stegmiller-Richter	328-2392 or 1-800-472-2286	328-4727	khaas@nd.gov rmnelson@nd.gov krichter@nd.gov
Standing Rock Sioux Tribe Standing Rock Sioux Tribe WIC Program 139 Proposal Ave P.O. Box 437 Fort Yates, ND 58538	Brenda Finn, Director Corliss Knuth, Nutritionist Kim Rhoades, Nutritionist Karen Ledeaux, Vendor	854-7263 or 854-7264	854-7122	wicsrock@westriv.com
Three Affiliated Tribes 404 Frontage Road New Town, ND 58763	Madeline Grinnell John Finn, Nutritionist Estrella Mata, Certifier Luann Rodriguez, Vendor	701.627.4642	701.627.3266	mgrinnell@mhanation.com

Appendix D: Red Cross Information



**American
Red Cross**

1-855-891-7325

Disaster Responders on-call 24 hours a day/365 days a year

When to Call:

We respond to any disaster including:

- Residential fires
- Natural disasters such as tornadoes, winter storms, wildfires, and floods
- Manmade disasters – accidental or intentional – such as hazardous materials releases, transportation incidents, and acts of terrorism
- We support search and rescue or recovery operations

Our Services:

- Immediate emergency assistance to disaster victims in the form of:
 - Shelter
 - Food
 - Clothing
 - Emergency medical prescriptions or equipment
 - Immediate needs such as personal care items and clean-up kits
- Mass Care:
 - Shelter operations
 - Fixed or mobile feeding operations
 - Distribution of relief supplies
- Assistance to Emergency Responders:
 - Feeding and temporary shelter
- Assistance in reuniting family members separated by the disaster

Fargo, East Grand Forks

Sean Coffman, Disaster Program Manager
Cell: 701-318-9496
Office: 701-364-1800 ext. 2012
Sean.Coffman@redcross.org

Jamestown

Beth Dewald, Disaster Services Specialist
Cell: 701-320-8226
Office: 701-252-3550 ext. 2131
Beth.Dewald@redcross.org

Bismarck

Melanie Moen, Disaster Program Manager
Cell: 701-204-1504
Office: 701-223-6700 ext 2154
Melanie.Moen@redcross.org

Minot

Kira Nauman, Disaster Services Specialist
Cell: 701-500-2402
Office: 701-852-2828 ext. 2144
Kira.Nauman@redcross.org

How to contact us: You may contact your local Red Cross staff directly using the information listed here for everyday questions or concerns or for a response please contact us at:

1-855-891-7325

The dispatcher will take your contact information and a Red Cross volunteer or staff member will immediately return your call. While we endeavor to have disaster response volunteers on scene as soon as possible, in some cases it may take up to two hours for us to arrive.

Minn-Kota Territory		Western North Dakota Territory	
<p>Beth Dewald o: 701-252-3550 ext. 2131 c: 701-320-8226 beth.dewald@redcross.org</p>	<p>Sean o: 701-364-1800 ext. 2012 c: 701-318-9496 sean.cofman@redcross.org</p>	<p>Melanie o: 701-223-6700 ext. 2154 c: 701-204-1504 melanie.moeh@redcross.org</p>	<p>Kira o: 701-852-2828 ext. 2144 c: 701-500-2402 kira.naumann@redcross.org</p>
<p>Buffalo Valley Chapter 34026</p>	<p>Red River Valley Chapter 34118</p>	<p>West Dakota Chapter 34032</p>	<p>Mid-Dakota Chapter 34204</p>
<i>*Jamestown</i>		<i>*Bismarck</i>	
<p>Benson Dickey Eddy Foster Griggs Lamourea Logan McIntosh Ramsey Ransom Sargent Stutsman</p>	<p>Barnes Becker (MN) Cass Clay (MN) Norman (MN) Otter Trail (MN) Richland Steele Traill Wilkin (MN) Cavalier Grand Forks Kitson (MN) Marshall (MN) Nelson Pembina Pennington (MN) Polk (MN) Red Lake (MN) Tower Walsh</p>	<p>Adams Billings Bowman Burlleigh Dunn Emmons Golden Valley Grant Hettinger Kidder Mercer Morton Oliver Sioux Slope Stark</p>	<p>Bottineau Burke Divide McHenry McKenzie McLean Mounttrail Pierce Renville Rolette Sheridan Ward Wells Williams</p>

* Shift Tool name in Volunteer Connection

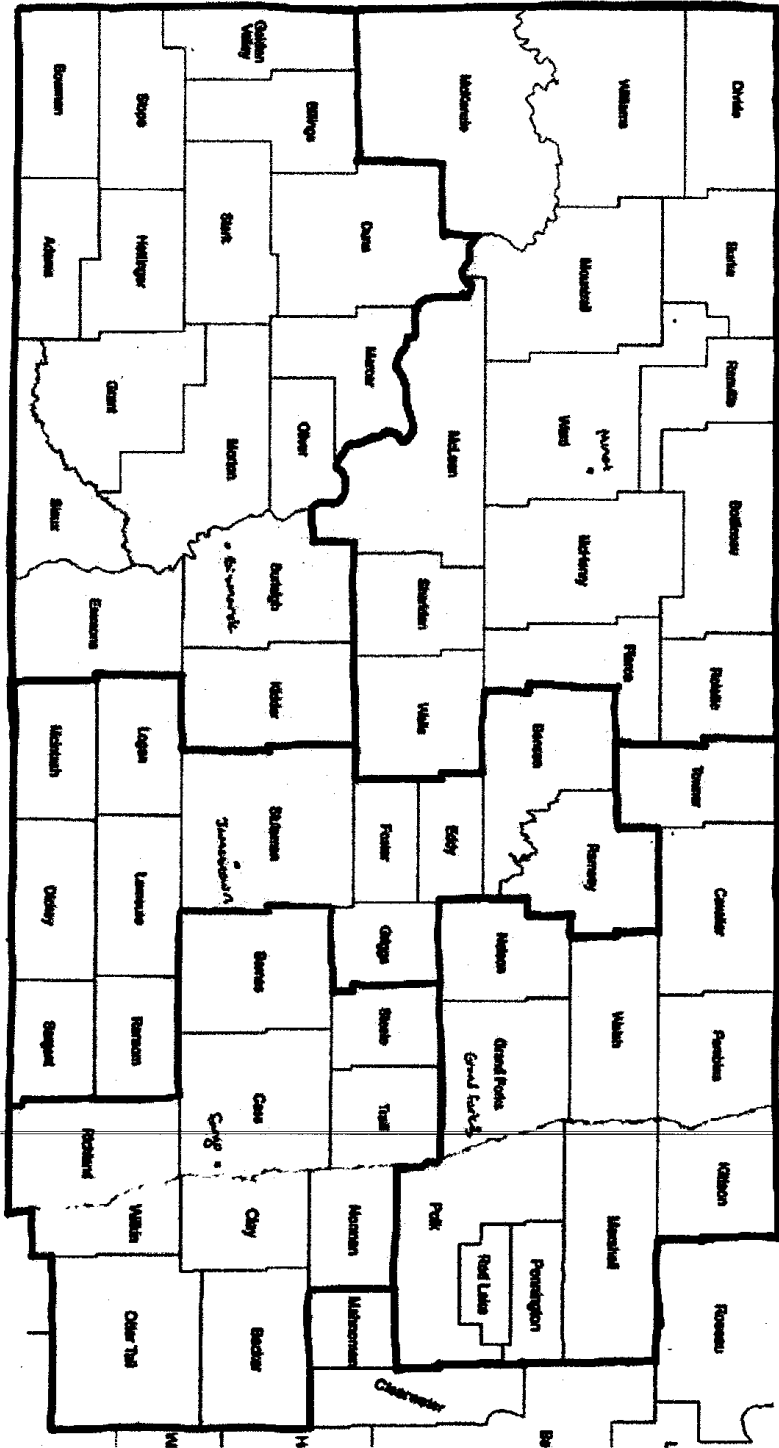

Appendix E: Subsidized Housing Options

PROPERTY/PHA/C ONTRACTOR	ADDRESS	CITY	STATE	ZIP CODE	CONTACT PHONE	FEDERAL AGENCY - DIVISION - PROGRAM	FEDERAL AGENCY CONTACT PHONE	GRANTEE/OWNER	TYPE
ASHLEY									
McIntosh County Housing Authority	112 NE First Street	Ashley	ND	58413	(701) 288-3645	HUD/PH-HCV	(800) 377-2019	McIntosh County Housing Authority	
McIntosh County Housing Authority		Ashley	ND			HUD/OPH/PH		McIntosh County Housing Authority	
BARNES COUNTY (Refer to cities for additional information)									
Barnes County Housing Authority	120 12th Street NW	Valley City	ND	58072	(701) 845-2600	HUD/OPH/PH-HCV	(800) 277-3019	Barnes County Housing Authority	
BINFORD									
Binford Manor	206 Hubbard Ave W	Binford	ND	58416	701-356-9501	HUD/MF		Prairie Homes Management Co. LLC	Elderly
CARRINGTON									
Foster County Housing Authority	55 Sixteenth Ave. S	Carrington	ND	58421	(701) 652-3273	HUD/OPH/HCV	(800) 377-2019	Foster County Housing Authority	
CARRINGTON HOMES	1480 Main St	Carrington	ND	58421	701 652-3415	HUD/MF		Leo J. Straley	Indv. families - not eld/ handicap
COOPERSTOWN									
Cooperstown Housing Authority	807 Burrell Avenue	Cooperstown	ND	58425	(701) 797-2386	HUD/OPH/HCV	(800) 377-2019	Cooperstown Housing Authority	
VALLEY MANOR	1104 HOBART AVE NE	Cooperstown	ND	58425	(701) 845-1291	HUD/MF		VALLEY REALTY INC. DBA VALLEY RENTAL SERVICE	Elderly
EDGELEY									
Edgewood Apartments	117 2ND ST S	Edgeley	ND	58433	701-356-9501	HUD/MF		Prairie Homes Management Co. LLC	Elderly
ELLENDALE									
Dickey/Sargent County Housing	309 2nd Street Nor	Ellendale	ND	58426	(701) 349-8249	HUD/OPH/HCV	(800) 377-2019	Dickey/Sargent County Housing Authority	
ELLENDALE APARTMENTS	523 5th Ave N	Ellendale	ND	58436	(701) 277-7075	HUD/MF		Management Services, Inc.	Elderly Indv. families - not eld/ handicap
ELLENDALE VILLAGE I Newpoort	305 6TH AVE S	Ellendale	ND	58436	(701) 845-1291	HUD/MF USDA/RD	(800) 688-2293	VALLEY REALTY INC. DBA VALLEY RENTAL SERVICE	
GLENFIELD									
Glenfield Housing		Glenfield	ND			USDA/RD	(800) 688-2279		
GRACE CITY									
Larabee Manor		Grace City	ND			USDA/RD	(800) 688-2279		
HANNAFORD									
Hannaford Dev Corp		Hannaford	ND			USDA/RD	(800) 688-2293		
HARVEY									
Wells County Housing Authority	3520 33rd Avenue	Harvey	ND	58341	(701) 324-5244	HUD/OPH/HCV	(800) 377-2019	Wells County Housing Authority	
Dakota Manor Apartm Dakota Manor Harvey	910 5th Street E	Harvey	ND		701-662-4776	IRS/LIHTC USDA/RD	(800) 688-2279	MetroPlains Management	
HARVEY MANOR	100 North St W	Harvey	ND	58341	701-845-1601	HUD/MF		Valley Rental Service, Inc.	Indv. families - not eld/ handicap
Hav-It Services		Harvey	ND			USDA/RD	(800) 688-2279		
THE VILLAGE - HARVEY	1800 Allen Ave.	Harvey	ND	58341	701 652-2730	HUD/MF		Leo Straley	Indv. families - not eld/ handicap
JAMESTOWN									
Stutsman County Housing Authority	300 2nd Ave. NE - Suite 200	Jamestown	ND	58401	(701) 252-1098	HUD/OPH/HCV	(800) 277-3019	Stutsman County Housing Authority	
Alpha Opportunities		Jamestown	ND			USDA/RD	(800) 688-2293		
ASI JAMESTOWN	1215 8TH AVE NE	Jamestown	ND	58401	(651) 645-7271	HUD/MF		Accessible Space, Inc.	Wholly physically handicapped
Garden Hills	12th Avenue NE &	Jamestown	ND		701-952-4455	IRS/LIHTC		Amy Waliser	
Hilltop Villa	911 14th Street NE	Jamestown	ND		701-662-4776	IRS/LIHTC		MetroPlains Management	
Hilltop Villa		Jamestown	ND			USDA/RD	(800) 688-2293		
JAMES HOUSE	715 3RD AVE SE	Jamestown	ND	58401	701-662-4776	HUD/MF		Metroplains Management, LLC	Partially elderly handicapped
James Post House		Jamestown	ND			USDA/RD	(800) 688-2293		
JAMES VALLEY MANOR	534 2ND ST SW	Jamestown	ND	58401	(701) 845-1291	HUD/MF		VALLEY REALTY INC. DBA VALLEY RENTAL SERVICE	Indv. families - not eld/ handicap
Jameshouse/Posthouse	715 3rd Avenue/22	Jamestown	ND		701-662-4776	IRS/LIHTC		MetroPlains Management	
Jamestown/Stutsman Jamestown Village	402 2nd Ave NW	Jamestown	ND	58401	701-239-7255	HUD/OPH/Mod Rehab		North Dakota Housing Finance Agency	
Lutheran Social Services Housing	419 5th St NE	Jamestown	ND	58401		USDA/RD	(800) 688-2293		
NEW HORIZONS	1515 GARDENETTE DR	Jamestown	ND	58401	701-356-9501	HUD/MF		Prairie Homes Management Co. LLC	Elderly

WESTVIEW APARTMENTS	1604 16TH AVE SW	Jamestown	ND	58401	701-478-5000	HUD/MF		Marcil Management Inc	Indv. families - not eld/ handicap
JUD									
JUD Development		Jud	ND			USDA/RD	(800) 688-2293		
KENMARE									
Kenmare Housing		Kenmare	ND			USDA/RD	(800) 765-9476		
Park View Apartment		Kenmare	ND			USDA/RD	(800) 765-9476		
LAMOURE									
Parkview Apartments		Lamoure	ND			USDA/RD	(800) 688-2293		
LITCHVILLE									
Parklans Homes Inc.		Litchville	ND			USDA/RD	(800) 688-2293		
MADDOCK									
Moeller Homes Inc.		Maddock	ND			USDA/RD	(800) 688-2279		
PARK VIEW MANOR	402 3RD STREET	Maddock	ND	58348	(701) 473-5671	HUD/MF		HOUSING AUTHORITY OF BENSON COUNTY	
Park View Manor		Maddock	ND			USDA/RD	(800) 688-2279		
MARION									
Westview Apartments		Marion	ND			USDA/RD	(800) 688-2293		
NAPOLEON									
Prairie Apartments		Napoleon	ND			USDA/RD	(800) 688-2293		
OAKES									
D & S Rentals		Oakes	ND			USDA/RD	(800) 688-2293		
Oak Hill Manor		Oakes	ND			USDA/RD	(800) 688-2293		
OAKWOOD I	212 14th ST N	Oakes	ND	58474	701-356-9501	HUD/MF		Prairie Homes Management Co. LLC	Indv. families - not eld/ handicap
OAKWOOD II	212 14th ST N	Oakes	ND	58474	701-356-9501	HUD/MF		Prairie Homes Management Co. LLC	Indv. families - not eld/ handicap
PAGE									
Page Manor		Page	ND			USDA/RD	(800) 688-2293		
STREETER									
Streeter Housing		Streeter	ND			USDA/RD	(800) 688-2293		
VALLEY CITY									
Barnes County Housing Authority	120 12th Street NW	Valley City	ND	58072	(701) 845-2600	HUD/OPH/PH-HCV	(800) 277-3019	Barnes County Housing Authority	
Hi Soaring Eagle		Valley City	ND			USDA/RD	(800) 688-2293		
Open Door Center		Valley City	ND			USDA/RD	(800) 688-2293		
Park View A	208 5th Ave SW Thru 212 5th Ave	Valley City	ND	58072	701-239-7255	HUD/OPH/Mod Rehab		North Dakota Housing Finance Agency	
Park View B	529 2nd St. SW	Valley City	ND	58072	701-239-7255	HUD/OPH/Mod Rehab		North Dakota Housing Finance Agency	
PRAIRIE INN	140 Third Avenue	Valley City	ND	58072	701-845-1124 Ext.	HUD/MF		Open Door Center	
Rudolf Square		Valley City	ND			USDA/RD	(800) 688-2293		
VALLEY ESTATES I	700 11TH ST NW	Valley City	ND	58072	(701) 845-1291	HUD/MF		VALLEY REALTY INC. DBA VALLEY RENTAL	Elderly
VALLEY ESTATES II	525 10TH AVE SE	Valley City	ND	58072	(701) 845-1291	HUD/MF		VALLEY REALTY INC. DBA VALLEY RENTAL SERVICE	Indv. families - not eld/ handicap
VALLEY ESTATES III	1014 5TH ST SW	Valley City	ND	58072	(701) 845-1291	HUD/MF		VALLEY REALTY INC. DBA VALLEY RENTAL SERVICE	Indv. families - not eld/ handicap
WISHEK									
HILLTOP APTS	306 S 3rd St	Wishek	ND	58495	(701) 452-2333	HUD/MF		WISHEK HOME FOR THE AGED	Wholly Elderly Housekeepin g
WISHEK HOME FOR THE AGED	400 S 4th St	Wishek	ND	58495	(701) 452-2333	HUD/MF		WISHEK HOME FOR THE AGED	Wholly Elderly Housekeepin g